12 PAGES TODAY

The Portsmouth Daily Times.

12 PAGES TODAY

VOLUME NINETEEN. PORTSMOUTH OHIO, SATURDAY, JULY 20, 1912. PRICE THREE CENTS

NEW YORK IN TERROR OVER WAVE OF CRIME, TROUBLE IS FEARED

(By United Press.)

New York, July 20—A campign of assassination it is feared may follow the determination of District Attorney Whitman to uncover the conspiracy alleged to exist between the underworld and the New York police. Whitman has been warned that he is marked for death if he does not cease his activities. Others who are active in the case have received similar notices.

Today the murderers of Gambler Rosenthal are in New York. The men who planned that murder are known. Whitman says they will be punished. The underworld, snarling, defiant and with their backs against the wall, ready for anything desperate which will strike terror to those who are fighting them, is prepared to go to any length to stop the chase.

There is a well defined feeling today that further crimes may be committed.

District Attorney Whitman admitted today that he had received many threatening letters since he announced that he was going to send the men who murdered Rosenthal to the electric chair.

Ordinarily he would laugh at these but the open murder of Rosenthal, plainly in the reflection of the bright lights in front of the most prominent hotel in the city with six policemen within arms reach of the murderers has shown just how desperate the criminals are.

(By Associated Press.)

New York, July 20—The gang of gunmen and black jacks that riddled Gambler Herman Rosenthal with bullets is believed by detectives today to have been procured by Jack Rose, under pressure of the police, who were seeking to effectually close the mouth of Rosenthal against any further charges of gambling. Rose is a close friend of Police Lieut. Becker, who was yesterday removed as the head of a "strong arm" squad which has been handling the gamblers of New York.

District Attorney Whitman has gleaned enough information to convince him that Rose at the request of others was responsible for the murder. It is understood the price for a murder on the East Side is $2,000.

SCIOTO CONVICT LAZY

Columbus, O., July 20—(Special)—Grant Sloan, who was received four years ago to serve 20 years for assault from Scioto county, was one of three penitentiary prisoners returned to prison Saturday after working a little more than a month at the Dayton state hospital farm. He was returned because he was too lazy to work.

BLAKE.

Wilson May Speak In Many States

(By Associated Press.)

Sea Girt, N. J., July 19—A novel plan has been proposed for Governor Woodrow Wilson's coming campaign by several members of the Democratic national committee.

The members would have the governor speak from the same platform and in the home state of each of the defeated presidential candidates at the Baltimore convention.

The proposal is that he speak at Cincinnati or Columbus with Governor Harmon; at Boston with Governor Foss; at Hartford or New Haven with Governor Baldwin; at Indianapolis, Ind., with Governor Marshall, at New York with Mayor Gaynor and at Birmingham, Ala., with Representative Oscar Underwood.

Instead of traveling to North Dakota to speak with Governor Burke, the proposal is that Wilson and the North Dakota executive speak from the same platform at St. Paul, Minn.

TROUBLE LOOMING UP FOR MAYOR LOU SHANK

(By United Press.)

Indianapolis Ind., July 20—Unless wine rooms, disreputable dance halls and saloons where liquor laws have been violated are closed at once, impeachment proceedings will be instituted against Mayor Lou Shank.

This was the notice served on the executive today by the church federation of Indianapolis which is making a tight against all such places.

The federation has provided a fund of $5,000 to be used in pushing the impeachment proceedings against the mayor unless the immoral resorts are closed.

WHAT WAS SPENT IN LAST BRYAN CAMPAIGN

(By United Press.)

Washington, July 20.—Detailed figures showing Democratic finances in the 1908 presidential campaign were furnished today by Herman Ridder, of New York, who was treasurer of the Democratic National committee.

He said the total receipts were $[illegible]644. William J. Bryan, the nominee, had given instructions, the witness explained, that no contribution larger than $10,000 should be accepted and no money at all should be accepted from corporations.

Ridder said that he himself was the largest contributor to the fund. He evaded Bryan's order by contributing $10,000 himself, and $9,000 in the name of each of his three sons.

ORIENTAL IS SENT TO JAIL

(By Associated Press.)

Los Angeles, Calif., July 20—Dorham Tufts, Jr., the Oriental mystic and cult leader convicted of fraudulently obtaining $100,000 from his wife, who was formerly Miss Rose of Ft. Worth, Texas, was sentenced today to three years in the San Quentin penitentiary, after he had pleaded for probation.

Gallipolis, July 20—The Democratic Senatorial Convention being held here today nominated Editor M. H. Jenkinson, of Pomeroy, by acclamation for state senator to oppose M. E. Beman, Republican

HARD WORK TO SELECT COMMITTEE

(By United Press.)

New York, July 19—Insisting that the outlook for Republican success this fall is good, the subcommittee of the Republican national committee resumed its conferences today.

The committee expected to be able to announce today the members of the executive committee which will run the campaign and of the advisory committee which will help. Secretary Hilles held a long conversation over his private long distance telephone with President Taft just before the conference resumed today.

Hilles said he did not think that the name of the treasurer who will handle the finances of the campaign will be made public until next week.

Taft Will Not Take A Hand

(By Associated Press.)

Washington, July 20—President Taft made it plain to a number of visitors today, that he did not propose to interfere with the selection of an advisory committee by the national committee. The president also stated that he would not use his influence when it came to the selection of a campaign treasurer. He stated that his campaign was in the hands of the national committee and that he proposed to leave it all to Chairman Hilles and the committee.

SOUNDS GOOD!

(By Associated Press.)

Grand Rapids, Mich., July 20.—According to a dispatch received here from Carp Lake, 28 miles northeast of here, a slight sprinkle of snow fell there last night. The thermometer went down to 35 degrees and crops were badly damaged.

WILL NAME A FULL TICKET

(By Associated Press.)

Jackson, Miss., July 20— A "full" ticket, embracing presidential electors, state and congressional candidates, will be named at a meeting of the progressive Republican convention to be held here today. This plan was decided upon after a conference with Senator Joseph M. Dixon, Col. Roosevelt's campaign manager. Senator Dixon stated that the Colonel desired a complete ticket to be named.

PACKING CO. DISSOLVES

(By Associated Press.)

Chicago, July 20—Dissolution plans of the National Packing Company are expected to be submitted today to District Attorney Wilkerson, the federal officer who prosecuted the Chicago Packers for alleged violation of the criminal section of the Sherman law.

A formal statement showing the methods of the dissolution of the National Packing Company with the declaration that the company had been dissolved was today presented to the district attorney by the Packers' counsel, who assured the official that the distribution of the assets had already taken place and told him that complete details would be presented soon.

Albert Maier has increased his force of employees because of unusually heavy beer shipments the past few days.

WHEN A MAN'S MARRIED

COPYRIGHT, 1912, BY THE NEW YORK EVENING TELEGRAM (NEW YORK HERALD CO.). All Rights Reserved.

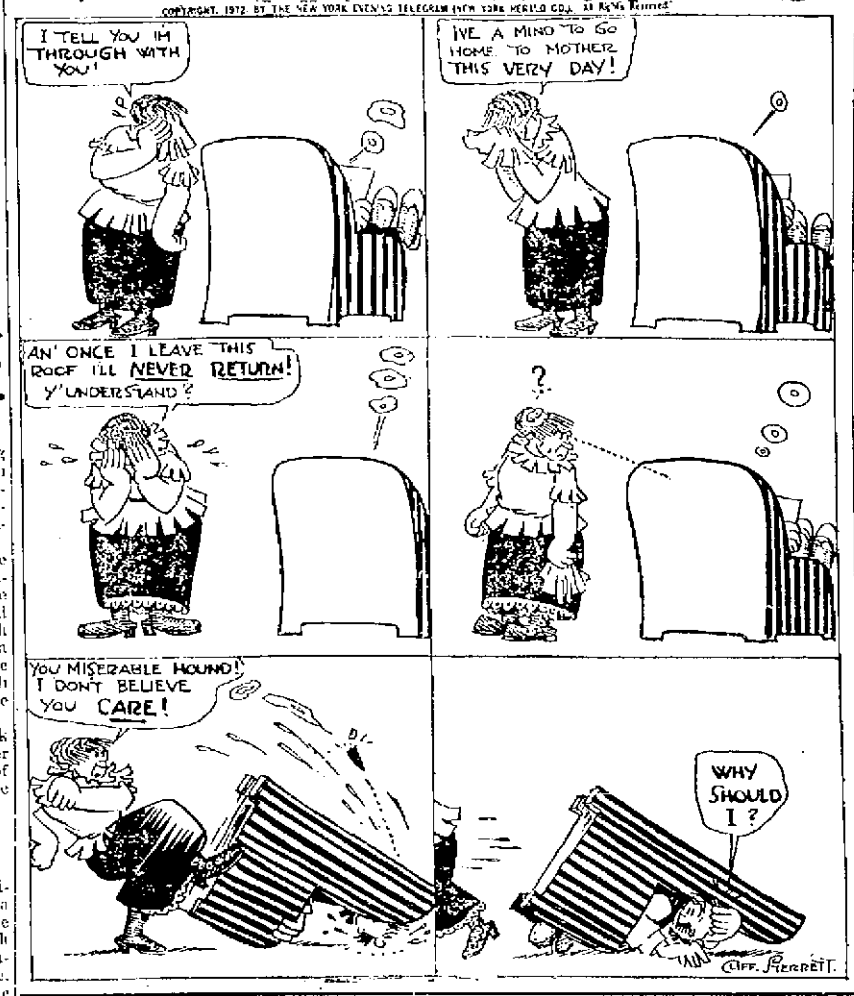

GIRL AND LOVER SHOT BY DISCARDED SUITOR

(By United Press.)

Allentown Pa., July 20—Miss Lovanta Caynes, 23, a pretty actress, was found murdered in her apartments here today. A few feet away from her William J. Free, a prominent business man of South Bethlehem, was found fatally wounded. Both had been shot, the police say, by a jealous admirer of the young woman, for whom a general search is being made.

Free and the girl were found in the room by police who had been attracted to the scene by the sound of shots. The girl was dead but Free was rushed to a hospital where he is in a serious condition.

CALL ON GOV. WILSON

Washington, July 20—A train load of the Democratic members of the House left here today for Sea Girt, New Jersey, where they expected to spend the day with Governor Wilson. The party was headed by Speaker Champ Clark and Congressman Underwood. The train left here at 8 o'clock and was scheduled to arrive at Sea Girt at 1:15. The party will arrive in Washington at midnight.

Congressmen Are Guests Of Wilson

(By United Press.)

Sea Girt, N. J., July 20 Coming from Washington to Sea Girt on a special train between 150 and 200 Democratic members of the House this afternoon paid Governor Wilson, the Democratic presidential nominee, an informal visit. With Speaker Champ Clark and Congressman Hughes of New Jersey, at their head the representatives marched the short distance from the station to the governor's cottage. Wilson met the party at the steps of his porch and shook hands with Speaker Clark and Congressman Hughes.

The rest of the party assembled about the steps of the cottage and Speaker Clark delivered an address of congratulations and in behalf of the others present presented the governor with a leather bound book containing the autograph of the members of the House. Governor Wilson replied briefly.

WIFE IS SHOT BY HUSBAND

(By Associated Press.)

Dayton, O., July 20—Mrs. Geo. Hussong is in a serious condition in a hospital suffering from a bullet wound in the head and her husband is under arrest charged with the crime. The shooting took place at their home here.

LIBEL SUIT DISMISSED

(By Associated Press.)

Chicago, Ill., July 20—A libel suit filed by Chas. Leach, former collector of customs at Cleveland, for $100,000 damages against Franklin McVeagh, secretary of the treasury, today was dismissed before Circuit Judge Baldwin Reports of irregularities in the Cleveland office which were circulated after Leach resigned in 1911 was the basis of the suit. Secretary McVeagh declared that he was not responsible for reports and his statement was accepted by Leach who joined in asking the case be dismissed.

BRAVE WOMAN SAVED CHILD

(By Associated Press.)

Bellefontaine, O., July 20—While children were playing on a bridge spanning the river here Ellsworth English, aged 5, fell into the water. As the child's body floated under the bridge Mrs. A. G. Steinberger plunged into the water and rescued the boy.

WOMAN SHOT, ADMIRER IS CAPTURED

(By United Press.)

New York, July 20—A young man who said he was George Harkness, living with his wife and family at Seacliff, Long Island, was held without bail to await the action of the coroner today on a charge of homicide. He is charged with shooting Mrs. Florence C. Hopp, a pretty young woman of Lewisburg, Pa., in a room in a Seventh Avenue hotel early todayq. Harkness admitted he shot the woman but said it was accidental.

Mrs. Hopp was found with a bullet wound in her temple and died shortly after being taken to a hospital. Harkness admitted that he and the woman had been living at the hotel as man and wife for some time.

DENIAL BY GOVERNOR

(By Associated Press.)

Columbia, S. C., July 20—Gov. Blease today issued his promised statement denying the graft charges brought against him by Detective William J. Burns and Thomas Selzer, of Georgia. The statement including the affidavits makes 60 pages of manuscript. In the statement the governor denied that he received any money for pardoning prisoners.

TOO ACTIVE IN POLITICS

(By Associated Press.)

Washington, July 20—The United States Civil Service Commission will soon begin an investigation of the alleged political activities of office holders in the pre-convention campaign at Chicago. Charges have been made that some 70 office holders most all of them located in the South used their offices for political purposes

Back From Visit.

M. L. Barber, who operates a clothes pressing establishment on Second street, has returned from a visit to Randville, Ky.

MIKADO OF JAPAN IN THE SHADOWS

(By Associated Press.)

Tokio, Japan, July 20—The Emperor of Japan is critically ill and members of the imperial family have been summoned to his bedside. He is sinking fast, and it is feared cannot survive many hours. The following bulletin has been issued by his physicians:

"The Emperor has been ill since July 15. His Majesty is suffering from intestinal trouble, and great drowsiness has followed the attacks. Since July 16 he has been unconscious, the fever having attacked his brain."

The news of the Emperor's illness came as a distinct shock to the people of this city, and immediately spread to all parts of the kingdom.

(By United Press.)

Shanghai, China, July 20 —If the ailment from which the Mikado is suffering proves fatal it is said here today among those who know Japan that it will hardly make a ripple upon the surface of Japanese or international politics.

Mutsuhito is nothing like the ruler he has been represented. He has never had a word to say concerning the government. Everything has been done for him by the little Oligarthy which surrounds him. His pictures representing him as a vigorous man were taken years ago. He is 60 years old and feeble for his age mentally as well as physically.

His life has been lived in such seclusion that he is hardly known to the outside world.

The government's policy has been to make him an object of worship to the Japanese, but the belief that there is anything vagrant about him is rapidly disappearing.

TRAIN WAS DERAILED

(By Associated Press.)

Baltimore, Md., July 20—An excursion train on the West Maryland railroad which left New York this morning for Baltimore was derailed at Maple Grove, Md. Seven of the cars left the track, but beyond a severe shaking up none of the 400 passengers were injured. Spreading rails is believed to have caused the wreck.

OPTION FIGHT IN FINDLAY

(By Associated Press.)

Findlay, O., July 20—The campaign in the second Rose law election in Hancock county will open in this city this afternoon when the drys will listen to an address in the First M. E. church. For tomorrow afternoon the wets have rented the Majestic theatre and will be addressed by C. A. Windle, editor of the Ionoclast.

Sailors Roasted

(By United Press.)

New York, July 20—A dozen seamen from captain to coal shovelers fought for a chance to endanger their own lives in order that fellow mariners might be saved. This was the story of death and heroism brought by the big Italian liner Principedi Piemonte, but the efforts of the heroes were in vain as only one of the six men caught below the deck in the fire room when the big steam pipe bursted was living when rescued.

Five others had been cooked to death in the boiler room by the explosion.

A DENIAL BY CHM. STANLEY

(By Associated Press.)

Washington, July 20—Chairman Stanley of the House Steel Trust Investigation Committee today authorized a denial of the reports that the committee would recommend the dissolution of the United States Steel Trust. Mr. Stanley declared today that no such report had been given out.

Doctoring Trees.

Tree experts are doctoring the shade trees in front of Mrs. Jos. G. Reed's properties on Second street.

Harmon Is Removing Enemies

(By United Press.)

Hamilton, O., July 20.—H. C. Gray, deputy state oil inspector and one of the leaders of Democracy in Butler county, was removed from office today by Chief Oil Inspector Ben McKinney, acting under orders from Governor Harmon.

The governor immediately appointed Joseph Pater to succeed Gray. Prior to the recent Democratic national convention Gray was active for Governor Wilson, thus incurring the displeasure of Harmon.

(By United Press.)

Columbus, O., July 20.—John McFarland, of Akron, deputy state oil inspector, is to be dropped from the state's payroll, according to information received here today.

It is hinted that McFarland's activities in the recent presidential preference campaign for Governor Wilson is the cause for the move.

BAD FIRE AT VANCOUVER

(By United Press.)

Vancouver, B. C., July 20.—The business district of Vancouver was saved from destruction by fire today only after the entire fire fighting force of the city was called out. As a result of the blaze one fireman was severely injured and $500,000 property damage done. The principal loss was the Royal George hotel, which was detsrayed.

NEW JUDGES WANTED BY SENATORS

(By United Press.)

Greenville, O., July 20.—That Huffman of Oxford, and L. R. Andrews of Ironton, convicted in the recent legislative bribery cases are seeking a new assignment of judges in Columbus to preside at the appeals of their cases was admitted here today by Judge Allread, of the Ohio circuit court. Judge Allread said that the circuit court would sit at Dayton all of next week, at which time he said such a request would be entertained, if officially made.

BILLY BUTT-IN
The Times Weather Man

When I buy me a car (please note th' "when") I'm goin' t' get one with a fancy musical tooter on it. Rode in one o' 'em last night an' I tell you it was great. Just think how nice it'll be when out in one o' them machines to come up behind somebody on th' road an' start to play, "Git Out'en de Way Old Dan Tucker" or somethin' like that. Ye, see I have a musical ear. Here's for tomorrow:

Ohio—Showers tonight and Sunday. Slightly warmer Sunday.

Kentucky—Local showers tonight and Sunday.

West Virginia—Showers tonight and Sunday; warmer.

Passenger Auto Co. Has Been Organized

The Portsmouth and Union Mills Omnibus company was organized at a meeting held Friday night and will be incorporated with a capital stock of $1200.

The new stock company was formed for the purpose of operating an auto passenger truck between the city and Union Mills, chiefly for the benefit of working people.

Prof. Thomas Lantz was elected president and general manager; Andrew Smith, secretary and treasurer. Other directors chosen were: John I. Doll, Alfred A. Hanson and John Rapp, Sr.

It was decided to at once order a Buick truck of one ton capacity, which will seat 14 passengers and carry 20 passengers. It is expected to have the truck in service in thirty days. It will make three morning and as many evening trips. The directors have not yet decided what fare will be charged.

Church Is Defendant In Sciotoville Suit

Attorney Will J. Meyer filed a suit in common plea scourt Saturday for Walter E. M. Ranchaus against Warren Price and other trustees of the Methodist Episcopal church of Sciotoville, and secured a temporary injunction tying up the work started by the defendants on building a parsonage in that town.

The parties to the suit own lots on each side of an alley running from Jefferson to Market streets in the village. This alley is intersected by another alley and he says these two public alleys affords him means of reaching his premises. The plaintiff complains that the defendants have already begun the erection of a building on their premises and extending out into the alley for a distance of seven feet. Ranchaus then declares that the erection of the building will obstruct and hinder travel through the alley and interfere with his rights to his great injury.

Chased Out of Town.

Frank Gavin, an aged tramp, arrested by Officers Bard and Pfatt in the East End for drunkenness Friday night, was ordered out of town early Saturday.

Equip Flood Station.

The flood pumping station at the head of Washington street has just been equipped with a new 15-inch ventilator.

Don McFarland, book-keeper at Albert Maier's office, has invested in a $300 motor-cycle.

Order a sack from your grocer today.
Coburn Bros., Distributers.

SYSTEMIC CATARRH RELIEVED BY PERUNA.

My Husband Also Uses Peruna.

Mrs. Della May Samuels, whose picture accompanies this testimonial and who resides at 358 N. Conde St., Tipton, Ind., writes The Peruna Co. as follows:

"Eight bottles of Peruna completely cured me of systemic catarrh of several years standing, and if my husband feels badly, or either of us catch cold, we at once take Peruna."

Stomach Trouble.

Mrs. Wilson Robinson, 701 Nessle St., Toledo, Ohio, writes:

"I feel like a new person. I have no more heavy feelings, no more pain, don't belch up gas, can eat most anything without it hurting me. I want to be working all the time. I have gained twenty-four pounds.

"People that see me now and saw me two months ago seem astonished. I tell them Peruna did it. I will say it is the only remedy for spring and all other ailments.

SPECIAL NOTICE—Many persons are making inquiries for the old-time Peruna. To such would say, this formula is now put out under the name of KA-TAR-NO, manufactured by KA-TAR-NO Company, Columbus, Ohio. Write them and they will be pleased to send you a free booklet.

FINE FILMS AT COLUMBIA

Manager Tynes, of the Columbia, has a great program for his theatre tonight. The three films to be shown are all comedies and will drive away all thoughts of the "blues." The titles of the photographs are: "How the Boys Fought the Indians," "An Intelligent Camera" and "The Back Window."

Miss Graham, the soloist, will close her engagement with the song, "You'll Never Know What a Good Fellow I've Been Until I'm Gone Away." On Monday Jack Willenbrink will open an engagement. Next week he will have two great specials. On Wednesday "The Bugler of Battery B" and Friday night "The French Spy."

Take In Big Class.

The Sciotoville camp of Modern Woodmen initiated another class of candidates Friday night, bringing the membership up to the 60 mark.

SHOOTING CASE WILL BE PROBED

Attorney James S. Thomas has been employed to defend Robert Ferguson, Odle creek youth, who will be placed on trial in the juvenile court Monday on a charge of carrying firearms and incorrigibility.

The complainant in the case is Sam Cook, father of the boy who was shot and killed on July 4 by the Ferguson lad. He was arrested at the time but was later released, when it appeared to the officials that the tragedy was the result of an accident. Relatives of the victim, it is said, are not fully satisfied that the shooting was accidental and for that reason had the case re-opened. The defense expects no trouble in establishing the fact that the tragedy was the result of carelessness on the part of the Ferguson boy in getting a loaded pistol shell mixed with some blank shells.

Both sides have summoned quite an array of witnesses from the Friendship vicinity, which was the scene of the tragedy.

Met With Accident

Shortly after leaving the city Saturday morning at 8 o'clock, one of the Nyberg cars met with an accident to the steering gear, and the machine came near going into a ditch. Several new parts had to be secured from a local garage before the machine could continue its journey.

Karl Zoellner, who is on an extended tour of the West, was due in 'Frisco Saturday. From there he goes to Los Angelas and then over to Yellowstone Park.

For Women Who Care

Of course you use an antiseptic in your family and in the care of your own person, and you want the best.

Instead of what you have been using such as liquid or tablet antiseptics or peroxide, won't you please try Paxtine, a concentrated antiseptic powder to be dissolved in water as needed.

Paxtine is more economical, more cleansing, more germicidal and more healing than anything you ever used.

Paxtine ANTISEPTIC

In the toilet—to cleanse and whiten the teeth, remove tartar and prevent decay. To disinfect the mouth, destroy disease germs, and purify the breath. To keep artificial teeth and bridgework clean and odorless. To remove nicotine from the teeth and purify the breath after smoking. To eradicate perspiration odors by sponge bathing.

As a medicinal agent for local treatment of feminine ills where pelvic catarrh, inflammation and ulceration exist, nothing equals hot douches of Paxtine. For ten years the Lydia E. Pinkham Med. Co. has been regularly advising their patients to use it because of its extraordinary cleansing, healing and germicidal power. For this purpose alone Paxtine is worth its weight in gold. Also for nasal catarrh, sore throat, inflamed eyes, cuts and wounds. All druggists, 25 and 50 cents a box. Trial box and testimony of 31 women free on request.

THE PAXTON TOILET CO., BOSTON, MASS.

BACKACHE GOES

Thompson's Barosma, the best Kidney, Bladder and Liver Remedy.

The Pure Drug Co. sells Thompson's Barosma for 50 cents and $1.00 a bottle and they say if it does not drive the poison from your clogged up kidneys, stop backache or sideache, or banish any female ailment, money back.

If you are feeling blue and run down, your kidneys are wrong and you should not procrastinate. Thousands probably are dying every day from kidney disease, simply because they didn't heed the danger signals.

Dizziness, specks before the eyes and that dragged down feeling are pretty sure signs of kidney trouble. Get a bottle of Thompson's Barosma and put your kidneys in a healthy condition in a few days. It's a liquid, assimilates quickly and starts to make you feel better at once.

Drop us a postal today. Just write: "Send me proof" and we will send you grateful testimonials from people cured by Barosma.

If you are troubled with constipation always take Thompson's Dandelion and Mandrake Pills (25 cents) along with Barosma. Thompson Medical Co., Titusville, Pa.

WILL BUILD SIX STORIES

It was learned Saturday that the Irving Drew Shoe Company have decided to make their new addition on Eleventh street six stories high instead of five, as originally planned. The addition will increase their output almost forty per cent.

Fred Was A Visitor

Fred Higley took a run down from Ironton Friday to mingle with the automobilists that flocked to the city. Fred loves to sniffle gasoline, as he is in the business, you know. He has disposed of a number of Buick machines.

Came Down On Excursion

William Lesser, his son Arthur, his son-in-law, Emory Wade, and his nephew, William Davis, all of near Jackson, came down on the Foresters' excursion and were guests for the day of Charlie Barr.

Sale To Open This Evening

The advance sale of seats for Sunday's double-header with Ironton will open tonight at 5 o'clock at Wurster Bros.' drug store, and Secretary Tom Dellert will be in personal charge. The sale is expected to be the banner one of the season.

TEACHERS' EXAMINATION

The Portsmouth Board of School Examiners will conduct a city teachers' examination in the Union street school building, Monday and Tuesday, August 5 and 6, 1912.

FRANK APPEL, Clerk.

ALL IRONTON IS COMING

John Wick, of Ironton, has taken a position as barber at the John Linck shop on Gallia street, Charlie Haubert having resigned to accept the management of the Kilgoyne shop, Eleventh and Lincoln street. Mr. Wick says that every citizen of Ironton will be down on the Greyhound tomorrow and will take in the ball game between Portsmouth and Ironton.

NOTICE

All bids for privileges at Lucasville fair must be in secretary's hands on or before July 24th.

J. H. ROCKWELL, Sec'y.
Lucasville, Ohio.
15-8

Sue On Note.

Attorneys Bannon and Bannon brought suit in common pleas court Saturday for J. H. Brant against Ahimas Snyder to recover on a promissory note the sum of $397.66, with interest since its maturity in 1896.

WANT DEED SET ASIDE

An action to set aside a deed was filed in common pleas court Saturday by Attorneys Dever and Sheppard for Hulda Spriggs against Joseph Spriggs.

The plaintiff complains that in April, 1906, she gave the defendant $700 for the purchase for her of a lot on Ninth street, but without her consent and without her knowledge, she asserts, Spriggs took the deed of conveyance of the rea lestate in his own name.

The plaintiff declares she has repeatedly requested him to account for the money or convey the premises to her, to all of which he turned a deaf ear. Now she is asking the court for relief.

WELCOME TO OUR CITY

Philip Wolf, a clothier, who has taken a lease on one of the Oberling rooms on Chillicothe street, stated Saturday that he would be ready for business in three weeks. Mr. Wolf is going to add a fine plate glass front to the room on which he has a good lease. He is an all around experienced clothier.

FOR SALE.

Sealed bids will be received up to Saturday, July 27th, for the sale of the Ormes Valley Cemetery House in Clay Township, same to be removed next April from the premises. Trustees reserve the right to reject any and all bids. Address H. R. Allen, Township Clerk, Portsmouth, O.
19-22-24

Will Use Our Brick

Will H. Schwartz has returned from a week's business trip to various points up the C. & O. He was in Pikeville and learned that that city is going to pave a number of its streets this summer, and it is very likely that Portsmouth brick will be used. The bids are to be opened July 25.

Concert Program

The following program will be rendered by the River City band at Millbrook Park, Sunday evening:

March, "Hampton Roads" ..... Alexander
Selection, "Louisiana Lou" ..... Ben Jerome
Overture, "Huguenots" ..... Meyerbeer
(a) "Vesper Bells" ..... Kenneth Clark
(b) Patrol Comique, "Ther All Walked Away"..Thacker
"The Prince of Pilsen"..Luders
"The Sunny South"....Isenman
March, "The Call of the Wild" ..... Losey

New Umpire Is Selected

The successor to Harry Truby, who was let out as an umpire in the Ohio State League is Umpire Benedict, who is a recruit from the Mountain State League. He is said to be a first class handler of the indicator. We hope he indicates as much here the first time he goes indicating, as it were.

Mealtime

Should find you with a hearty appetite—
And your food should taste good.
A "don't care" sort of feeling indicates—
Some disturbance of the Stomach, Liver or Bowels.

HOSTETTER'S STOMACH BITTERS

Will tone and sweeten the stomach—
Regulate and assist the digestion—
Make you feel like new.
Try a bottle and be convinced.

For The Nervous Woman,

Or the woman who experiences hot flashes nothing is so good to soothe, quiet and calm the nervous system as a pure glycerio extract of native medical plants, and made without alcohol, which has been sold by druggists for the past forty years, and most favorably known as Doctor Pierce's Favorite Prescription. In younger years some women suffer from dizziness, or fainting spells, hysteria, headache, bearing-down feelings and pain. All these symptoms of irregularity and female disturbance are relieved by the use of this famous "Prescription" of Doctor Pierce.

As a powerful, invigorating tonic "Favorite Prescription" imparts strength to the whole system, and in particular to the organs distinctly feminine. For over-worked, "worn-out," "run-down," debilitated teachers, milliners, dressmakers, seamstresses, "shop-girls," house-keepers, nursing mothers, and feeble women generally, it is an excellent appetizing cordial and restorative tonic.

MRS. MCDONALD.

"My disease was called retroversion," writes MRS. LYDIA MCDONALD, of Mecosta, Mich., Route 1. "I had nervous chills and much spells and they would leave me very weak. Then I had inflammation and the doctor said I had a floating kidney. I doctored seven months with our family physician. He said I would have to have an operation. Then I started taking his medicine. After taking three bottles of Dr. Pierce's medicine I have not had any nervous chills or weak spells. I am better than for years.

"My daughter is now taking the 'Prescription' and Dr. Pierce's Golden Medical Discovery, also the 'Pellets' for nervousness and weary tired feeling. These remedies have helped her ever so much in a short time. We have great faith in your medicine for female troubles."

Dr. Pierce's Pleasant Pellets induce mild natural bowel movement

THE GRAIN OF DUST

Can rob your entire vacation of its pleasure and enjoyment. Do you realize it?

It is much cheaper to buy a pair of Eye Protectors for that outing than to suffer from inflamed eyes.

We have Glasses suitable for all out-door sports; for Golfers, Autoists, Campers, Tourists, etc., at very moderate prices.

An ounce of prevention is worth pounds of cure. So safeguard your vacation by procuring a pair of Eye Protectors now.

OTTO ZOELLNER & BRO.
Jewelers and Optometrists 415 Chillicothe St.

WE ARE LEADERS IN CUT PRICES!

WINE OF CARDUI	59c
FLETCHER'S CASTORIA	23c
DOAN'S PILLS	38c
$1 FOUNTAIN SYRINGE	69c

CUT PRICES ON ALL PATENTS.

Red Cross Pharmacy
SEVENTH AND CHILLICOTHE STREETS

We Have Cut The Prices

When the Famous advertises that it means the prices on clothes, gent's. furnishings, etc., are such that you cannot afford to miss the bargains. Our prices to begin with are lower. When we cut it means something.

All New Goods

$10 Suits cut to	$ 7.98
$12 Suits cut to	$ 9.98
$15 Suits cut to	$12.48
$18 Suits cut to	$14.98
$20 Suits cut to	$16.98
$22.50 Suits cut to	$18.98

We have made big reductions on our gent's furnishings, also. Come in and see. It will pay you.

SEE OUR WINDOW DISPLAY

THE FAMOUS
FRED STRAUS, PROP.
Old Number 131 West Second. New Number 511 Second St.

SOUND TEETH

Perfect health is not possible with unsound teeth and success is not probable without good health. From childhood to old age health, beauty and success are dependent in a large measure on sound teeth. Come in and let us advise you.

22K Gold Crowns Bridgework $4, $5
Fillings 50c up
Plates that Fit and Satisfy

25c Painless Extraction of Teeth 25c
SATISFACTION AND ALL WORK GUARANTEED.

MARLATT & SCHWEINSBERGER, Dentists.
605 CHILLICOTHE ST.
Open Evenings. Sunday—9 to 12. (Next to Fisher & Streich's Drug Store.)

Monday Is Challi Day At Marting's Great July Clearance Sale!

TWO BIG ASSORTMENTS CONTAINING OVER 40 PATTERNS TO CHOOSE FROM. ONE LOT OF HALF WOOL STYLES AND THE OTHER THE ALL WOOL QUALITY. DON'T MISS THIS OPPORTUNITY OF GETTING A CHALLIE DRESS PATTERN OR ENOUGH MATERIAL FOR A KIMONA, SACQUE OR HOUSE DRESS. SEE THE WINDOW DISPLAY. OTHER PATTERNS ARE IN THE DEPARTMENT.

18 Patterns of Half Wool Challis

Mostly all light ground with neat stripes, Ring Patterns. Checks and Small Floral Effects, also some Navy Blue grounds with White Figures.
Everybody knows that they sell regularly at 25c, 29c and 35c yd. Your choice of the lot, per yard **15c**

22 Patterns of All Wool Challis

The best quality Challis in stock. Patterns are splendid for House Dresses, Kimonas, etc., and are absolutely fast color that will stand washing. Regular 30 inch width that always sell at 50 and 60 cents per yard. Your choice of the lot, per yard **29c**

Watch Monday's Advertisement
It will contain some very interesting news for you for Tuesday buying.

Marting's PORTSMOUTH, O.

Next Week is the Last Week of Our July Clearance
Each day our advertisement will contain interesting bargains.

BAKER'S Saturday Special For The Ladies

Your choice of our $3.00 and $3.50 White Nubuck, Patent Colt, Tans or Dull Kid Oxfords, Pumps and Straps, Saturday

TWO THIRTY-NINE

BAKER The Sleepless Shoeman. **845 Gallia**

LOOK HERE MR. MAN!

$12.98 For High Grade Summer Suits up to $16 and $18

SERGES WORSTEDS — CHEVIOTS TWILLS — CASSIMERES ALL STYLES — HOMESPUNS ALL SIZES — ALL COLORS

THE SELECTION IS BIG AND THE VALUES ARE BIG, WHICH MEANS THAT THIS IS YOUR BIG OPPORTUNITY FOR BUYING A REALLY GOOD SUIT AT A LITTLE PRICE AT THE

Eleventh Semi-Annual Square Deal Clearance Sale of The New Idea Clothing Company!

Great Reductions in Men's Shirts!

69c For your choice of French Full Cuff Shirts, Soft Collars to match. Marked down from $1. Beautiful patterns to select from.

89c For your choice of one hundred and twenty dozen fine Imported Madras, Negligee, Pleated Bosom Shirts in light stripes or figures, also white with pleated bosoms, marked down from $1 and $1.25.

Shirts with Military Collars attached or separate. White, Blue or Tan and Stripes. Down from 75 cents to only **44c**

EXTRA QUALITY GOOD SHIRTS

Choice of 65 dozen fine Pongee Silk Shirts, Negligee or Pleated Bosoms, Fancy Stripes, Plain. Marked down from $1.50 and $2.00 to **$1.29**

Our Men's and Young Men's Suits Reduced From $20 and $22 to

$15.95

These suits are the Acme of High Grade Tailoring. The finest grades of Worsteds and French Cassimeres and are guaranteed in every way. Other stores have been selling them at $25 and $27. All our Suits are Union Made and have the Union Label.

Cool Summer Underwear Reduced

21c and 39c

UNION SUITS REDUCED 44c, 89c and $1.19

SUMMER HOSIERY

Plain Colors, Black, Blue, Tan and Heliotrope

11c and 21c

SUIT CASES

Genuine Leather Suit Cases, full Cowhide. Marked down from $8.00 to **$5.00**

TRUNKS

$3.50, $4.50, $5.50

A guaranteed saving of $1 to $1.50 on each Trunk.

Mr. Al Hammel Manager, assures all patrons his personal attention. With his 40 years' experience as buyer and retailer your confidence in him will not be misplaced. We guarantee your money back on any unsatisfactory purchase.

$2.98 -:- $2.98

SPECIAL!

YOUR CHOICE OF ANY PAIR OF MEN'S FINE ALL WOOL PANTS

Newest patterns, high class tailoring. Regular price $5.00. Special at **$2.98**

All Straw Hats One-Half Price!

306 Chillicothe St **New Idea Clothing Company** Al Hammel Manager

500 FANS COMING FROM IRONTON

Five hundred Ironton fans will arrive in the city Sunday to see the double-header between the Portsmouth and Ironton teams at Millbrook park.

President Will Gableman, of the local team received word early Saturday morning to make reservation for 500 "rooters" and he at once reserved the right wing of the ball stand for the Irontonians. He will have no difficulty in taking care of the local fans and the visitors as extra chairs and seats will be placed in the grand stand and in the shady part of the ball park.

Ironton is "ball crazy" and they will give their home team all the enthusiasm necessary to win a game. The steamer Greyhound has been chartered to bring 200 passengers down. All of the automobiles in the city will come down loaded with the rooters and many will come down on the morning train.

There will be something doing in the Ohio State league Sunday.

Dairyman Prospers.

John M. Willie, well known Lombardsville dairyman, was a business visitor here Friday. Mr. Willie is now making some big shipments of milk and cream to Columbus and other cities.

Nervous Disorders

Indigestion, Jaded Appetite, Sleeplessness, and all the miseries that follow in their wake, find relief in

WIEDEMANN'S BEER

Here is a beverage that supplies the natural food for weakened nerves. It gives welcome relief to the disordered stomach because it is *pre-digested* and can be assimilated without effort by the overworked digestive organs. It tones up the appetite and induces refreshing sleep.

Wiedemann's Beer, the STANDARD OF COMPARISON, makes you well and keeps you so.

Send for Price List

ADOLPH HURTH

DISTRIBUTOR,

210 Market St. Phone 263.
Third and Chillicothe. Phone 1418.

BOY SCOUTS HAD ENJOYABLE HIKE

Under the leadership of Scout Master M. H. F. Kinsey a number of Boy Scouts enjoyed a "hike" Friday that they will not soon forget. Mr. Kinsey took the boys to Scioto ville on the 5:30 o'clock car. At Scioto ville they purchased a sack of corn and then began their tramp to "The Narrows" where a corn roast and elegant supper was enjoyed. The boys explored Indian Cave, one of the prettiest spots in Scioto county and while in the cave they built a big fire and rendered an impromptu program. Addresses on the Boy Scout work were made by Harry Blake, Robert Poole and Vernon Smith. The best story that was told was on the ability of William Hopkins as a "corn eater." The boys who enjoyed the tramp were Charles Hanson, Tuane Wilson, Harry Blake, Paul and William Lodwick Louis Merrill, Richard and William Hopkins, Raymond Hayslip and Clyde Cook.

NO GAMBLING ON STEAMERS

Cincinnati, O., July 20—The order which went out yesterday barring all gambling games, including the alluring slot machine, from passenger steamers plying the Great Lakes during the summer season, has not yet been received or proclaimed by the local authorities as applicable to the Ohio river passenger and excursion boats. It is believed, however, the intention is to make the rule general, and that instructions to that effect will reach Surveyor of the Port Lincoln Mitchell before the week is out.

Making Pennant.

Chester Kerr is making a large pennant which will be awarded as a prize to the victorious Sunday school in the membership and attendance contest which is being held between four Sunday schools on the West Side.

Has A New Marion

Harmon Stengall has sold his five passenger Marion car to Lincoln Poole, a local contractor. Mr. Stengall has just received a seven-passenger Marion, which he drove through from the factory in Indianapolis. Several cars of this particular model were in last night's auto parade, as the Marion is an Indiana-made car.

Mrs. Henderson's Waist

Mrs. Henderson isn't going to wear that pretty white waist of hers again, because it came from the wash all streaked and spotted by the rosin was in the common yellow soap.

If Mrs. Henderson will have it washed again with Easy Task Soap which has no rosin in it to streak and rot the fabric, ten to one it will look like new. Easy Task does wonders for the clothes and for the women who work. Costs no more than poor soaps.

RUNNING A PARK

William Schaefer, who recently gave up his newspaper work in Chillicothe, is now located in Jackson, Tenn. He and Irving Matthews, who until several months ago was employed by the Salvage Company, are running a summer park near Jackson. They are meeting with fine success.

Arm Was Broken

Mrs. Henry Kirker, of Kinney street, tripped on a hook lying in her back yard and had her left arm broken. The accident occurred at the supper hour Friday evening.

W. H. W. Jenkins, civil engineer of Grandview avenue, who has been confined to his home for some time by illness, resumed his work Friday morning.

MACCABEES HAD DRILL

The Uniform Rank of the Macabees met at the East End engine house Friday night where they were put through a three hours final drill preparatory to leaving for the state encampment which is to be held at Columbus July 22 to 27.

A number of the local members left this morning on the early train, the others will follow Saturday night or Sunday. Companies from all over the state will be in attendance and they are planning to make next week a big one in Columbus.

W. O. W. SOCIAL WAS A BIG SUCCESS

The social given by River City Camp, W. O. W., at their hall Friday night was a big success. There was a splendid crowd present and spent an enjoyable evening.

A neat sum was realized, which will go towards defraying the expenses of the lodge ball team on its trip to Cincinnati next Sunday, when they hook up with a team representing the Queen City camp.

Cecil Rose having sold the largest number of tickets to the social, was declared the winner of the excursion contest, on the Cincinnati trip, Sunday. Quite a bunch of the members will accompany the ball tossers, and they will make the journey over the N. & W. Special efforts are being made for a big class initiation for the local camp on August 2, and the prospects appear exceedingly good.

To Open Store.

Sam Greenberg, who just closed out his business at Columbus, arrived here Thursday to open a clothing and men's furnishings store in the Mike Friel building on Market street.

Charity Headquarters Are In Fine Shape

The Associated Charities under the direction of Deaconess Dora Bridges, opened their new headquarters Saturday morning in the old engine house on Gay street, between Second and Third.

The city has very generously remodeled the lower floor of the building and it makes ideal quarters for charity work. A new floor has been placed in the large room and the walls have been repainted. Closets and shelves have been added which will be used for the donations of clothing and other supplies.

The supplies and donations which have been given to Deaconess Bridges were moved to the new quarters Saturday morning and in the future all of the work connected with the associated charities will be conducted at the Gay street headquarters.

Charles Matz has taken a position as bartender at Jake Linck's cafe.

New Pianist At the Lyric

Walter Davidson, pianist at the Lyric theatre, has resigned his position and will leave Monday for his home in Springfield, Ill. He will be succeeded by Bert Galloway, who was the pianist at the Sun theatre the past season, and who will return to this house early in September.

Opens Auto Garage.

Howard Elhoff, son of Mrs. Louis Elhoff, of New Boston, has engaged in business for himself at Ashland, Ky., where he has just opened a fine auto garage. Howard was employed at the Stanley Prichard garage for two years.

Get it at Lehmans.

WHEAT HARVEST IS OVER NOW IS THE TIME TO SWEETEN UP THE GROUND

AND GET IN THE NITROGEN STORING CROPS.

LIME

BULK, GROUND AND HYDRATED, ANY QUANTITY, LOWEST PRICE. WRITE

BASIC PRODUCTS CO.

Kenova, W. Va.

To See Game.

Lee Thuma and Martin Gray will go to Cincinnati Sunday to witness the game to be played by the Reds and Giants. They are great admirers of the Giants.

LEGAL NOTICE.

Notice is hereby given to Frank Gray that on the 24th day of May, A. D. 1912, Anna Gray, of Portsmouth, Ohio, filed in the Court of Common Pleas of Scioto County, Ohio, in cause No. 12560, a petition praying for divorce from the said Frank Gray on the grounds of wilful absence and gross neglect of duty, and that said cause will be for hearing on and after the 27th day of July, 1912.

JAMES S. THOMAS,
6-15-6Sat Attorney for Plaintiff.

DR. H. E. HAWK'S WAY

The best Dental Service possible at the lowest fee possible. All work guaranteed.

Crown & Bridgework 22K Gold $3 to $4

Full Upper & Lower Plates $5.00, $8.00 And $10.00

Best Dental Service in all its form at reasonable prices.

DR. H. E. HAWK

Third and Chillicothe Sts.
Open Evenings
Home Phone 1217

LYRIC "IN WRONG" COMEDY "Troublesome Stepdaughters" BUNNY PICTURE

Want Injunction Against The City

Separate actions were instituted in common pleas court Saturday by Attorneys N. J. Beyer and F. W. Moulton for Maria L. Kinney and Eliza C. Chase against George L. Davis, as treasurer of Scioto county, in an effort to prevent the official from collecting certain assessments levied against property owned by the plaintiffs in the city, consisting of eleven lots fronting on North Waller street in one case and four lots on the same thoroughfare in the other.

The sum of $109.04 was assessed against the Kinney lots and $245.54 against the Chase property for the improvement of that street, which the plaintiffs complain is illegal and void by reason that the plaintiffs were not notified of the intention of the city to make such improvements, and are still unacquainted of the fact, had no use or knowledge whatever of the proceedings under which the improvements were made and assessments were made until after the improvement was entirely completed and assessments made. The petitioners assert they were deprived of their rights and had no opportunity to present their claims for damages caused to their property by the making of the improvement and allege that the damage to the property far exceeds the amount of the total of the assessments.

On application Judge Beatty allowed a temporary restraining order in each case, enjoining the defendant from collecting the assessments until the cases can be heard by the common pleas court.

COPLES MAKES CHANGE IN OFFICIALS OF C. & O.

Richmond, Va., July 20.—In a circular issued today, and signed by M. J. Caples, fourth vice president, the office of general manager of the Chesapeake and Ohio is declared vacant, the officers hereafter reporting to the general manager being required hereafter to report to the fourth vice president.

E. W. Grice, general manager, is appointed assistant to this official, and will perform such duties as may be assigned to him, the circular says. The appointment applies to similar duties on the Hocking Valley, which retains its general manager, M. E. Comore.

The sum and substance of the order is believed to be nothing more than that Caples has determined to assume the duties of general manager himself, considering all responsibility of the office.

C. C. Walker will continue in the capacity of assistant general manager.

Mr. Caples was secured from the Carolina, Clinchfield and Ohio, and it was understood at the time he joined the C. & O. official staff that he was to eventually take over the operating department, as well as constructive duties. Attention was called to Mr. Caples when President George W. Stevens and other C. & O. officials made an inspection trip over the Clinchfield Route, which plans were under way to buy, that road. When the Clinchfield deal fell through, no time was lost in securing Mr. Caples as fourth vice president.

What Lindsey Says.

Lindsey Lindsey, who was in town from Harrisonville today, says with the advent of the cooler weather the trouble boys called off their strike and are working again full time, and business is just booming around Harrisonville.

Home From Visit.

Deputy Sheriff Pete Smith returned home Saturday from Flat Wolfe county, Ky., where he spent the past week visiting among his wife's relatives. Mrs. Smith remained there for a more extended stay.

SPECIAL

FOR FRIDAY AND SATURDAY

2c worth of best Soap on earth for 15c

Don't fail to take advantage of this chance to save 10 cents.

All the fruits and vegetables. Fresh butter and eggs a specialty. Order early.

J. J. BRUSHART
THE CASH GROCER
921 GALLIA ST.
The New Up Town Center

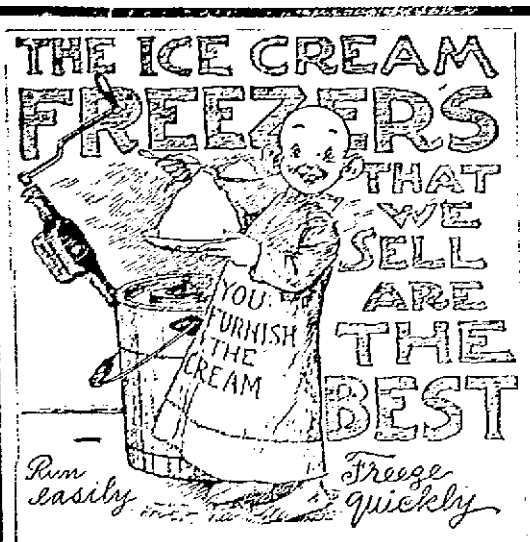

DO YOU REMEMBER WHEN YOU WERE LITTLE? DID YOU EVER GET ENOUGH ICE CREAM THEN?

BUY AN ICE CREAM FREEZER AND YOUR CHILDREN WILL LOVE YOU MORE AND BE LESS TROUBLE TO THEIR MOTHER.

ICE CREAM IS HEALTHFUL. BUY A FREEZER FROM US AND HAVE PLENTY OF IT.

WHEN YOU WANT HARDWARE, REMEMBER WE HAVE IT.

GARDEN HOSE---ALL KINDS, LOWEST PRICES.

LAWN MOWERS---OUR PRICES CANNOT BE BEAT.

BICYCLES

A NEW LOT JUST RECEIVED. SEE THE NEW CLEVELAND SPECIAL.

Alex Glockner
206 MARKET AND GALLIA AND GAY

THE MARKETS

Chicago, Ill., July 20.—The [illegible] concluded for weather generally prevailing over the country is again responsible for the tremendous decline that has taken place this week in the grain markets. Reports from the northwest are the finest, and that the crop there is so far advanced to be improved by frost such as was prevalent one day last week. However, the bears have been entirely too busy to let frost or anything else bother them, and judging from the weather that has prevailed throughout this country the street talk should all be treated with mirth. The bulls endeavored to start something on the strength of war talk in the far East, but their efforts like all other efforts the past month, petered out daily and the market closes tonight lower than ever.

Wheat closes the week fully 7½c lower, corn 5½c and oats 2½c lower, and we are inclined to think, especially after the month of July is over, that we will have a further decline in prices, although July shorts are apt to have some trouble in covering their lines, especially early.

After such severe declines there is generally a reaction of some kind, but at present it would seem best to stay on the short side, as it is very hard to tell where this thing will stop, as the bear side has a tremendous backing in this market.

[illegible] July 97½ to 97¾; Sept. 94½ to 94¾; Dec. 95¾ to 96; May. 100½ to 100¾.

Corn: July, 69½; Sept. 65¾ to 65½; Dec. 56½ to 56¾; May. 57½.

Oats: July, 43; Sept. 33½ to 33¼; Dec. 34½ to 35; May. 37½ to 37¾.

CLOSE.

Wheat: July, 97; Sept. 93½; Dec. 95; May. 100¾.

Corn: July, 68½; Dec. 64½; Dec. 56¾; May. 57½.

Oats: July, 32½; Dec. 33¾; Dec. 34½; May. 37½.

NEW YORK STOCKS.
(By Associated Press.)

New York, July 20—The last sales of stocks today were:

Amalgamated Copper, 37½.
American Beet Sugar, 72½.
American Sugar Refining 126½.
Baltimore & Ohio, 102¾.
Chesapeake & Ohio, 56¾.
Illinois Central, 131.
Louisville & Nashville, 157½.
New York Central, 116.
Norfolk & Western, 119¾.
Pennsylvania, 122¾.
United States Steel, 70½.
Western Union, 69¾.

LIVE STOCK MARKET.

Chicago, Ill., July 19—Hogs: receipts, 24000; market, steady; mixed and butchers, $7.90 to $8.50; good, $8.35 to $8.45; rough, $7.40 to $7.60; pigs, $6.60 to $7.85.

Cattle: receipts, 900; market, slow; beeves, $5.40 to $9.40; cows and heifers, $2.90 to $8.70; stockers and feeders, $4.50 to $8.20; calves, $5.50 to $8.50.

Sheep and lambs: receipts, 4000; market, steady; native wethers, $5.10 to $5.25; lambs, $4 to $7.90.

Pittsburg, Pa., July 20—Hogs: receipts, [illegible]; market, steady; heavy, $8.15 to $8.20; [illegible] $7.75 to $8.15; [illegible] $8.15 to $8.25; pigs, $8 to $8.10.

Sheep and lambs: receipts, [illegible]; market, steady; prime wethers, $5.25 to $5.40; good mixed, $5.10 to $5.25; fair mixed, $4.50 to $5; culls and common, $2 to $3; lambs, $5.50 to $7.25.

Cattle: receipts, 1200; market, steady; prime steers, $8.60 to $8.75; [illegible] $8.40 to $8.50; [illegible] $8.25 to $8.35; [illegible] $7.75 to $8.15; [illegible] $7.50 to $8; [illegible] $7.50 to $8; [illegible] $7.25 to $7.50; [illegible] $6.50 to $7; [illegible] $6.50 to $7; [illegible] $5 to $6.50; [illegible] $4 to $5; [illegible] $3 to $4; [illegible] $6.50 to $7.50; [illegible] $6.50 to $7.50; [illegible] $6.50 to $7.50

We Test Your Eyes

Our examination is different. It is thorough, careful, expert, SCIENTIFIC. Our Glasses strengthen, soothe and rest the eye. They remove all strain—stop all twitching and burning. They magnify and restore the normal vision. You can read the finest print. No matter how dim your sight, come to us. Let us test the glasses you wear now. If wrong, they can do you great harm. Examination free.

Glasses recommended only when necessary.

J. F. CARR Jeweler-Optician. 424 Chillicothe, Near Gallia

FOR SALE!

The Padan house 838 Ninth street, opposite Tracy Park, nine rooms with bath, lot 50 by 125 feet, large barn. Will sell or rent.

Six room cottage 2020 Robinson avenue. Has gas, water, cellar and nice lot. Terms to suit. $2600.00.

Beautiful four room cottage on Hill. Has bath, gas, water, cellar, cistern, new roof, newly papered and painted, large lot, near car line. Terms to suit. $2500.00.

Shump & Worthington

"THE REAL ESTATE MEN."
HOME PHONE Y 1435

MASONIC NOTICE.
Regular meeting Calvary Commandery No. 13 Monday evening, July 22 at 7 o'clock.

WANTED

WANTED:—Young girl to assist in house work and care for children. Apply at 1126 Second St. Home phone B 896. 20-3

WANTED:—Men to learn the barber trade. Here is an offer that includes tools with tuition. A method that saves years of apprenticeship. Positions waiting in city or country shops. Write Moler Barber College. Cincinnati, O. 20-6

WANTED:—Woman to do washing, Tuesday mornings at 1236 Gallia avenue. 19-2

WANTED:—Unfurnished rooms suitable for bachelor's quarters. Call phone 970. 19tf

WANTED:—A girl 907 Chillicothe St. 19tf

WANTED:—Girl for general house work. Inquire southeast corner 5th and Union. 19-3

WANTED:—Trap drummer. Apply Scenic Theatre, corner 11th and Hutchins. 19-2

WANTED—Girl at Gray's restaurant East 10th St. across from N. & W. station. 18-3

WANTED:—Washing to do. Call 1117 Front St. 18-3

WANTED:—The public to know that I am making a specialty of horse shoeing. No wagon work until further notice. D. T. Day Twelfth and Chillicothe. 17-5

WANTED:—Stenographer with some office experience. Inquire Box 63, Portsmouth, O. 12tf

WANTED:—Paper hanging and cleaning to do. Martin Crain, 1410 Findlay St. 10tf

WANTED:—25 laborers immediately. Regular work; good wages. John Mann, superintendent, Peebles, O. 18-3

WANTED:—To let boarding house at Plum Run Quarry, 2 miles east of Peebles, Ohio, 13 rooms, 25 laborers can secure regular employment at good wages. Plum Run Quarry, John Mann, Superintendent, Peebles, O. 18-3

WANTED:—Carpets to clean. We make rugs out of old carpets. Portsmouth Carpet Cleaning Co. Revare & Klingman. Home Phone 490. 20-1f

WAGES:—Notes, rents, board bills, and bad debts collected, large or small. No charge unless collection is made. Dean Law and Collection Co. Rooms 6, 7, and 8, 613 Chillicothe St. Home phone A-1187. Cut this out.

CHEAPEST PLACE
In Portsmouth
TO BUY LUMBER

E. M. FUNK,
No. 129 Twelfth Street.

THE HOUSEHOLD ACCOUNT

Your household bills—the grocer's, the baker's, the butcher's, etc., can be paid by check much more conveniently than in cash, and you are absolutely sure of a receipt—always.

It is a good plan to have the household account in the wife's name—makes her familiar with banking practice, and enables her to take care of the business of the house in a clean, systematic manner.

Why not open a household account today?

The Central National Bank

PEEL & CO.

Storage and Auction House.
Expert Furniture Packers, Crates and Shippers.
Repair and Upholstery Dept.
Goods handled by experienced men only.

Warehouse Phone 1219.
Office Phone 823

PEEL & CO.

623 SECOND ST.

WANTED:—Everybody to know that I will not stand responsible for my wife's bills contracted after this date (July 20, 1912). Signed Jas. Burton. 20-2

WANTED:—Pharmacist to substitute for two weeks beginning August first. Apply Flood and Blake. 20-2

MISCELLANEOUS

TALK WITH DEAN AND GET YOUR MONEY. 25-tf

MEN WANTED:—For firemen and brakemen on nearby railroads; $80 to $100 monthly; promotion, engineer-conductor; experience unnecessary; no strike; age 18-35. Railroad employing headquarters; thousands of men sent to positions on over 1,000 official calls. State age. Railway Association, Box 410, Portsmouth, O. 20-1

BUSINESS CHANCES

We have for sale a Suburban Hotel clearing $200 per month. Owner old and wants to retire. A bargain. Morgan Wamsley, 514 Main St., Cincinnati, Ohio. 20-1

SALESMAN WANTED:—To sell trees and plants. Experience not necessary. Steady work. Highest commissions payable weekly. Write for free outfit. Perry Nurseries, Rochester, N. Y. 20-1

WANTED---LOTS

We will pay cash for vacant lots in good locations.

The Frank B. Finney Co.
New No. 919 Gallia Street.
Phone 70. Upper Market Square

INSURANCE
THAT REALLY INSURES
GEO. W. GRIMES
100 Gallia Street
Home Phone 1209

READ THIS!

FOR SALE: A new two story six room house, with bath and all modern conveniences. Also a new five room cottage with bath and modern in every respect. Both of these houses are located on the Hill Top and have just been completed.

GEO. E. KRICKER
812 Sixth Street
Phone No. 54

BUY A HOME!

New 6-room house, bath complete, good location; $800 cash $2300

Good 8-room house with bath, sliding doors, hardwood finish, front and rear porch, slate roof, good stable, cistern; centrally located $2900

Good 4-room cottage with bath complete, sliding doors, cabinet mantel $1550

New 5-room cottage with bath, on hill, 50-ft. lot, street assessments paid; a bargain $2500

Good 6-room house near Chillicothe St., on 4th, water, gas, cistern, stable, street assessments paid $2900

New 4-room cottage, water, gas, 60-ft. lot, good location, good investment $1600

Fine 6-room house, Campbell Ave., water, gas, cistern, large rooms, stable; $500 cash $2300

Good 5-room cottage, fourth house from Chillicothe St., on 4th, north side; lot 32x165, street and alley paved, assessments paid; workshop in rear $3200

Good 5-room house on hill, lot 33-ft. front; fine location $1900

New 6-room house on hill, water, gas, bath complete; easy payments $2300

I have fine homes and lots in all parts of the city as cheap or as good as your wants may desire. Cash or easy terms. Loans arranged.

WERTZ

814 Fourth, Near Chillicothe St.
Phone 1497

MALE HELP

EARN:—$30 weekly. Salesmen to take orders for cut rate groceries. Experience unnecessary. Outfit free. The Standard Mercantile Co., 2452-2456 E. 9th St., Cleveland, O. 20-1

FOR SALE

FOR SALE:—Pair finely matched black 1,000 pound mules. Must be sold at once as owner no longer has any use for the same. Phone X 962. H. A. Bierley. 5-tf

FOR SALE:—On proposed trolley line, a good 78 acre farm. Seven acres for poultry plant. Acre lots; fine garden land. Terms to suit. Phone A. S. Duduit. 19tf

FOR SALE:—Corner lot Timmonds avenue, 43 feet front. Two lots on Vine Street, New Boston, $10 per front foot. A. J. Fuller, Masonic Temple. 19-3

FOR SALE:—Two room office building at new high school. Cheap. Apply A. E. Skinner, Supt. 18-3

FOR SALE:—Gasoline launch, semi-speed, 20 horse power Gray motor, Thomas M. Burt. Phone A 1313. 18-3

FOR SALE:—At real bargains 3 two story six room houses with baths, on Hilltop. One six room house on Seventh street. Also one five room cottage on Main street of Sciotoville. Phone A 762. 18-3

FOR SALE:—Houses. Some on easy payments. P. W. Kilcoyne 1218 Grandview Ave. Phone A 1408. 4-tf

FOR SALE:—Span of seven year old mules. Inquire I. Reitz. Phone 2211. 17-6

FOR SALE:—$100 Runabout for $50. 809 Grimes Ave. 15-6

FOR SALE:—An ideal home, 9 room house. Complete bath, furnace, electric lights, gas; beautiful grounds, lot 110 ft. front, 372 deep. Robinson Ave. second door east of Mrs. Thompson's elegant home. Good investment. Miss A. M. Kidd, 1306 Center St. Home phone B 1165. 15-6

FOR SALE:—Good driving horse and new buggy. Inquire at 821 Harvard St. 9-tf

FOR SALE—Two story residence 1021 Second St. A bargain. Phone 13. 8-tf

FOR SALE

140 acre farm, all level, 7 room house and outbuildings, 6 miles up Tiger in Kentucky. Price $1,800.00.

For sale or trade for small farm. 4 six room house, water and gas in house. Lot 25 by 120. Good condition, on Dexter avenue. Price $1600.00.

Property in all parts of city.

CRABTREE & HAMM
Room 6 Security Bank Bldg.
Home Phone 1492.

McGARRY THE TAILOR

Suits to order from $25 up. Fit and workmanship guaranteed. Over three hundred styles to select from.

We also do neat repairing, cleaning and pressing.

Home Phone 5
21 GALLIA STREET

AGED SOLDIER SHOT BY HIS SON-IN-LAW

George W. Imes, an old soldier living in McAllister Hollow on Schultz creek, Ky., five miles back of Fullerton, was shot and instantly killed Friday morning at 11:30 o'clock by his step-son-in-law, Alonzo Sweeney, aged 26, who at a late hour Saturday afternoon had not been apprehended by the Kentucky officials.

Mr. and Mrs. Sweeney have been separated several times since their marriage a few years ago and recently she came to this city where he followed her and gave her a great deal of trouble. She finally decided to return to the home of her step-father and mother, Mr. and Mrs. George Imes, on Schultz.

Sweeney, who lives in that vicinity, learned of her whereabouts, it is said, and Friday morning started to the Imes home. He met Mr. Imes, who is said to have been drinking at the time, and they quarreled bitterly about Sweeney's treatment of his wife. The two separated and it is claimed that Sweeney then went to the home of his sister-in-law, Mrs. Robert Allen, who lived near, and asked her for a gun, saying that his dog had "treed" a squirrel and he wanted to shoot it for a sick friend.

Mrs. Allen willingly gave him the double-barreled shotgun, not knowing that he and Imes had had any trouble earlier in the morning.

Sweeney is said to have gone straight to the home of Imes and when he saw him fired his gun, killing the old soldier almost instantly. He then walked back to the home of his sister-in-law and said, "Well, I killed the —— all right," and then walked through the hills as though nothing had happened.

Both Mr. and Mrs. Imes have been married twice and have children by former marriages. They, too, have been separated two or three times and but recently went to living together again.

The coroner of Greenup county, Ky., held an inquest Friday but no definite arrangements have been made for the burial. Both families are well known in Greenup county and the quarrel which ended in a murder has caused great excitement on the creek.

One report had it that Sweeney had surrendered to the authorities at Greenup. The Times called up the sheriff's office and the report proved unfounded. The sheriff said he knew none of the details of the affair, but that Deputy Sheriff Rube Lawson had driven to the scene to make an investigation and was expected back tonight.

One story of the affair was that Imes started to quarrel with Sweeney at the breakfast table and drawing a pistol shot him in the heel. Later he is said to have rounded up all of the family and served notice that he was going to annihilate the whole relationship by 8 o'clock that night. Sweeney concealed himself in the house and as Imes approached across the yard blazed away at him.

Imes for some years past has been employed at the Ironton iron furnace. Councilman Joseph Imes and Recorder John Imes of that city, are his nephews. The body has been removed to Edgington and it is said has not as yet been claimed by any of the relatives.

FOR SALE:—New 5 room house centrally located. $300.00 cash; balance as rent. Phone X 962 H. A. Bierley. 8tf

FOR SALE:—Farm 103 acres, 2 miles from Sciotoville. Inquire on premises. Geo. C. Clarke. 20-10

FOR SALE:—Go-cart at 937 3rd St. 20-3

FOR SALE:—Farms. We have fine corn lands for $25 to $50 per acre imported. Equal to $200. Illinois land. Get booklet. Morgan Wamsley, 514 Main St., Cincinnati, O. 20-1

FOR SALE—Rubber tired buggy, almost good as new. Inquire 1218 9th St. 20-3

FOR SALE—New 5 room house wired for electric light and gas, bath. Price $2700. $500 down balance as rent. Phone X 962. H. A. Bierley. 20tf

FOR SALE:—Fruit farm. Fine crop of peaches, plums, apples and pears; or will sell fruit alone. Address Chas. Edwards Ironton, O. 11-9

FOR SALE:—Two 5 room houses centrally located, bath, cistern, cellar and barn. Phone X 962. H. A. Bierley. 8tf

FOR RENT

FOR RENT:—Five room house at Terminals. Inquire 731 Washington St. 18-4

FOR RENT:—Two rooms furnished for light house keeping at 1526 Robinson avenue. Call this evening or phone Y 1079. 20-1

FOR RENT:—Five room modern flat, also store room on corner of Ninth and Offnere. Call Grassman's Bakery, 715 Chillicothe. 20-5

FOR RENT:—Furnished bed room upstairs with all modern conveniences. Half square from Opera House, in private family. Inquire at 835 4th St. 20tf

FOR RENT:—Five room flat with modern improvements, 610 Second St., five room house 2010 Robinson avenue, five room house 812 Chillicothe St. C. S. Cadot, Room 225 Masonic Temple. 20-1

FOR RENT:—Two furnished rooms for light house keeping. 930 Gallia St. 20tf

FOR RENT—Half third floor, all of fourth floor and basement of the Haas building, Fifth St. entrance. See Felix Haas, 5th and Chillicothe Sts. 20-3

FOR RENT:—Six room house at No. 1235 Seventh St. Inquire of Hugh Rudity, Second and Sinton Sts. 20-3

FOR RENT:—Furnished rooms at 525 3rd St. 20-3

FOR RENT:—Room with use of bath and phone, 704 John St. 19-3

FOR RENT:—Four nice rooms; first floor. 543 Front St. 19-3

FOR RENT—Unfurnished rooms Apply 1216 Summit. Phone A 1077. 19tf

FOR RENT:—Two furnished rooms 343 Second St. 19tf

FOR RENT:—Furnished rooms for gentlemen, 537 Sixth St. 18-6

FOR RENT:—Two furnished rooms for light house keeping with all conveniences. 518 Union St. 15tf

FOR RENT:—Two rooms furnished for light house keeping; bath, 1630 5th St. 17tf

FOR RENT:—Large front room suitable for two persons. Two beds. Apply Hotel Portsmouth 17tf

FOR RENT:—Two furnished rooms for light house keeping. Gas and bath. Phone A 1286. 1217 Franklin. 16tf

FOR RENT:—Furnished room; all modern conveniences 1406 Center St. 16-5

FOR RENT:—Two furnished rooms for light house keeping. 1233 9th St. 12tf

FOR RENT:—Six room house 1011 Thompson, bath room partly furnished, water, gas and cellar, $18 per month. Inquire 1318 Second St. 13tf

FOR RENT:—5 room apartment in Wilhelmette Bldg., all modern conveniences. Apply at office of H. S. Grimes, Elk Bldg. and ask for F. W. Davidson. 28-tf

At Fountains & Elsewhere Ask for "HORLICK'S"
The Original and Genuine
MALTED MILK
The Food-drink for All Ages.
At restaurants, hotels, and fountains. Delicious, invigorating and sustaining. Keep it on your sideboard at home. Don't travel without it.
A quick lunch prepared in a minute. Take no imitation. Just say "HORLICK'S."
Not in Any Milk Trust

FOR RENT:—Large dining room and kitchen; good location. Rent reasonable to right party. To be run on European plan. Apply Hotel Portsmouth. 2tf

LOST

LOST:—Watch chain with gold cross, Thursday evening. Return 1552 11th St. 19-3

LOST:—Gold watch fob, initials "R. E. G." Finder phone Y 580 or call 1424 Park avenue. Liberal reward. 19-3

LOST:—Light Brown Purse between 3rd and 10th on Chillicothe. Return to Times Office. Reward. 20-2

LOST:—Square breast pin with black enamel tracing. Pearl setting. Prized by owner as mother's keepsake. Return to 842 Second. Reward. 20tf

LOST:—English setter pup, black and white. Answers to the name of Bess. Phone B 1294. "Red" Williams, 1017 15th St. 20-3

LOST—Black satin hand bag, between Y. M. C. A. and Brunner's Lane. Return to Jackson's store or phone B 1010. 20-1

FOUND:—Some time ago a package containing silk. Owner can have same by calling at 633 2nd St. and paying for this ad. 20-1

THE STAR

TONIGHT

Fine Moving Pictures
Good Music
Always 5c

FOR A DESIRABLE INVESTMENT

of your surplus money consult The Citizens Savings & Loan Association Co., which has paid a cash dividend of 6 per cent for 21 years. We will be pleased to explain the methods of this conservative institution to you.

Open Tuesday Evenings

ARTHUR L. HAMM, Secy.
With Hutchins & Hamm
No. 410 Chillicothe Street.

Judith Was Second

H. S. Grimes' mare, Judith Wilkes, captured second money in the 2:15 trot at Lima Friday. Dajoe, owned by Charles Vallery of Waverly, took second money in the 2:11 pace and his other horse, Bobby Bogun, made a creditable showing in the 2:21 pace.

BASHAM WANTS HIS MONEY

A heated controversy between Service Director John M. Williams and Thomas Basham was waged at the city building, Saturday morning.

Mr. Basham had tired of waiting on the city to close the deal for his hill above New Boston, as a site for the proposed new reservoir. Weeks have passed since the price was agreed upon, namely $7,000. Mr. Basham served notice that he was going to call off the deal unless the money was forthcoming. Attorney Cecil S. Miller, acting for Mr. Basham, finally succeeded in bringing about an agreement with City Solicitor Stanley McCall to have the deal consummated next week.

GREENUP MAN WAS SHOT

Greenup, Ky., July 20.—Just over the trifling matter of a 25-cent piece, "Dick" Barnhart, a little hunchback fellow of Smith Branch, filled his brother-in-law's hide, Charles Taylor, full of shot with a shotgun Tuesday.

Taylor just after quitting work stopped at Barnhart's home and they got into a quarrel over 25 cents. It is said that Taylor hit Barnhart with his fist and then started home. Barnhart went into the house and got his shotgun and followed Taylor. When he got within 30 yards of him he blazed away at Taylor's back and about 50 shot took effect. Taylor is not seriously hurt.

Barnhart made his escape across the river and has not yet been captured.

Bargains await you at Lehmans.

90 Years Old—Smart and in Good Health

MRS. E. VON WORMER, 90 Years Old.

Mrs. Elizabeth Von Wormer, says that Duffy's Pure Malt Whiskey is the medicine that has enabled her to live to such a great age and retain her health and youthful spirits.

"I have been a user of Duffy's Pure Malt Whiskey for over 15 years and I can truthfully say that it is more than life to me. I now am an old lady of 90 years, yet am smart and in good health, and it is all owing to Duffy's Pure Malt Whiskey. I could not live without it. I am sending my photo and you can use it and my name if you wish."—Mrs. Elizabeth Von Wormer, Grosvenor Corners, N. Y.

Duffy's Pure Malt Whiskey

When men and women pass the age of sixty they need and constantly feel the want of some sustaining remedy, something to strengthen the failing nervous forces and loosen up the stiffened joints and aching limbs, something that will assist digestion and generate strength.

Duffy's Pure Malt Whiskey is alone the agent to produce just these happy results. It improves the digestion and assimilation of the food, giving plenty of nourishment to the system and tone and vitality to every organ and fibre of the body. Its successful record in the promotion of longevity has been made during over half a century.

BE SURE YOU GET DUFFY'S

Sold in SEALED BOTTLES ONLY by druggists, grocers and dealers or direct $1.00 a large bottle. Write our doctors for advice—absolutely free—with valuable illustrated medical booklet.

The Duffy Malt Whiskey Co., Rochester, N. Y.

ABSOLUTELY PURE & UNADULTERATED TRADE MARK

FINE ADVANCE IS GIVEN TO M'INTOSH

Dan A. McIntosh, former local manager of the Postal Telegraph Co., but of late located at Columbus with the Western Union, has been ordered by the American Telephone and Telegraph company to report at Cincinnati. It says it has had its eye on him for over a year and knows he is just the man it wants there for some special and highly responsible work.

As the change carries a big increase in salary, besides less work with rest on Saturday afternoons, Sundays and legal holidays, Mac isn't going to lose any more time than necessary in reporting. The A. T. & T. company is the holder of the Western Union and Bell Telephone company and a position directly with it affords fine opportunity for still greater advancement.

OBITUARY

John A. Clifford

John A. Clifford, aged 78, who suffered a stroke of paralysis on Thursday, died at his home, corner Sixth and Court streets, Saturday morning at 9 o'clock.

Mr. Clifford had been an invalid practically ever since he was first stricken with paralysis, five years ago. He was born and reared near Friendship. He served through the Civil War as a member of Company F, 117th regiment heavy artillery. At the close of the rebellion he found his wife had disappeared and he was never able to locate her. He married again in 1868 and his second wife survives him with nine of the ten children born to them. They are Mrs. Eliza Bolton, Mrs. Sarah E. Shaw of this city; John A. Clifford of Madison county, Mrs. Clara Miller of Bertha, Mrs. Phoebe Batterson of New Boston, William Thomas Clifford of Moorehead, George A. and Nelson Clifford of this city, Mrs. Lena Swords of Hushtown. William and James R. Odle of Friendship, were his half brothers.

The funeral will take place from the late home Monday afternoon with burial at Friendship.

Hicks Buried Today.

The funeral of Charles Hicks, who was drowned Wednesday afternoon in the Ohio river, near the Bohemian Club camp, took place Saturday afternoon at two o'clock at the residence of Mr. and Mrs. William Hicks, in Columbus, Ohio.

A delegation of club members attended the funeral. The floral tributes were beautiful. The burial took place at Columbus.

HEER CO. PROSPERS

The Heer Engine Company's plant is now running in all departments. The company at present is employing 175 men.

Overcome By Heat.

Miss Nora Bailey of Thirteenth street, was overcome by the heat Tuesday evening while attending a surprise party given by Miss Bessie Dill. Miss Bailey was bedfast all day Wednesday, but was reported somewhat better this morning. She was able to return to her duties at the Selby plant.

Cleaning Up.

The public service department has several gangs of men at work pulling weeds and otherwise cleaning the alleys of the city.

JAS. W. DAVIDSON
Funeral Director
Second and Washington Sts.
Ambulance. Phone 96
Successor to Fullers

F. C. DAEHLER CO.
Funeral Directors
—AND—
UNDERTAKERS
BOTH PHONES

GEO. PFEIFFER
FUNERAL DIRECTOR AND EMBALMER
Corner Eighth and Chillicothe.
Home Phone 214
Bell Phone 331-R.
LADY EMBALMER.

Eugene E. Knox, Masonic Templer, insures anything Insurable

THE PORTSMOUTH GERMAN BUILDING AND LOAN ASSOCIATION CO.
PAYS 4 PER CENT INTEREST ON DEPOSITS.
EDGAR F. DRAPER SEC'Y
MASONIC TEMPLE

"ROYAL" LOANS HAVE MANY ADVANTAGES

The "Royal" methods of loans provides a strong incentive to save. The fact that your principal is reduced each six months will cause you to save more. Remember reduction of principal means a reduction of interest with us. Reduction of interest means a reduction in cost of your home. We are ready and willing to serve all who have the proper security, by loaning them any amount they may need to buy their own home or make repairs on their property. We use the semi-annual interest reduction plan. This plan that saves you money. Call us when you want money on Real Estate.

THE ROYAL SAVINGS AND LOAN CO.
819 GALLIA STREET. UPPER MARKET SQUARE

SOCIETY

Miss Nell Locher of Third street, who has been granted an unlimited leave of absence from her duties as sales girl at the Bragdon Dry Goods store, will leave next week for Cleveland to spend some time with relatives and later will go to Grafton, Va., to visit her brother, Dr. Roy Locher.

Robert Connell went to Mineral Springs, Adams county, today, to remain over Sunday with his mother and sister, Mrs. Nellie Connell and Miss Emily, who are spending a week at the popular resort.

The Misses Margaret Callahan and Vance Wro, of Ironton, will spend Sunday with friends in this city and incidentally witness the double-header to be played by the Ironton and Portsmouth ball teams.

Miss Verena Graham, of Timmonds avenue, who has been enjoying a week's sojourn at Cedar Point, has gone to Stockdale, Pike county, for a few days' visit with relatives.

Miss Ruth Stroupe, of Ironton, entertained with a slumber party Thursday night in honor of her guest, Miss Nell Howe, of this city.

Mr. and Mrs. W. M. Jewell and children, of this city, left Friday for Nolan, W. Va., where they will make their future home.

Miss Margaret Balmert delightfully entertained the members of the Sewing club, of which she is a member, last evening at her home on Washington street, as a prenuptial favor to Miss Nora Bruch, whose marriage to Mr. Edward Steahley will take place on the morning of Wednesday, July thirty-first, in St. Mary's church.

Needle-work and a "kitchen shower" for the bride-elect were included in the pleasures of the evening.

Refreshments of ices and cakes were served by the hostess.

Miss Mary Switalski, another member of the club, will entertain Monday evening in honor of Miss Bruch.

Taking advantage of yesterday's ideal day Misses Anna Schachleiter, Emma and Georgiana Neckamp, Amanda, Annette and Anna Lintner and Masters Charles Lintner and Edward Rist, of Ironton, enjoyed a boat ride on the Greyhound to Portsmouth Friday, bringing with them a picnic lunch. They attended the ball game at Millbrook in the afternoon and visited with friends, returning home on the evening train.

Mr. and Mrs. George Fisher and Mrs. Fanny Lamb, of Columbus, and Mr. and Mrs. H. Dunham, of Detroit, Michigan, are the guests of Mr. and Mrs. Henry Fisher, of Wheelersburg.

Miss Gladys Lantz has returned from a visit to relatives in Kentucky.

Mr. and Mrs. R. W. Riddle, of East Eleventh, will leave the last of the month to visit Mrs. Riddle's parents, Mr. and Mrs. Maxim at Chillicothe.

Miss Goldie Lantz is visiting at the beautiful country home of her grandparents, Mr. and Mrs. T. N. Samson, at South Webster.

Miss Ethel Mantz, a 1912 graduate of the Ashland, Ky., High school, has come to make her home with her sister, Mrs. Albert Eckfeld, of East Eleventh street.

Mrs. Cecil Carr and daughters, Mildred and Avuncile, will arrive home the first of the week from a month's visit with relatives in Kentucky.

Ernest Kidd, well known N. & W. engineer, and family expect to leave August 1st on a vacation trip to Canada.

Mrs. Clara Cobbler and Miss Ruth Eylar, of Locust Grove, are visiting Dr. and Mrs. C. W. Chabot, of Hutchins avenue.

Miss Jessie Davis has resumed her duties as stenographer at the Interstate Transfer Company's office after a few days' illness.

Misses Margaret and Cecelia Dadosky, daughters of Louis Dadosky, former Portsmouth tailor, are expected here Saturday for a visit to their grandparents, Mr. and Mrs. John Buel, of Front street.

Miss Florence Ewing, of Syracuse, O., is the guest of her aunt, Mrs. John Flood.

Mr. and Mrs. Frank Schreick and young son are here from Columbus visiting his parents, Mr. and Mrs. Anton Schreick of Front street.

Mr. and Mrs. Alva Chabot, who went to Cedar Point with the Moneypenny-Hammond excursion party, have decided to prolong their stay at the resort another week.

Conductor C. A. Rowe and family, of 1314 Mound street, have returned from an extended visit with friends and relatives at Hinton and Ceredo, W. Va.

Thomas Adams and family, of Fifth street, left Saturday for Camp Arion, where they will spend a week. They will be joined Monday by Mrs. Lee Sommer and family, who will spend several days at the camp.

Miss Lizzie Mohr, sister of Ed Mohr, well-known East End butcher, has arrived in Elizabeth, N. J., after a year's visit to their old home in Germany. It is reported Miss Mohr is soon to wed a prominent young eastern business man whom she met while abroad.

The Misses Mattie Brown and Anna Gallagher are expected down from Ironton tonight to remain over Sunday with the latter's sister, Miss Mary Gallagher.

Twenty members of the Ironton Literary club enjoyed an excursion to this city on the popular little steamer Greyhound, Thursday.

Mrs. M. B. Noel will have as guests over Sunday her sisters, Mrs. Emma Dillow and Miss Fannie Kinkead, of Ironton.

Mr. Wallace Murfin, who has been visiting with Mr. and Mrs. Clay Murfin and Miss Kate Reilly for the past week, will take his departure tomorrow for Philadelphia, leaving Mrs. Murfin to continue her visit in this city for a couple of weeks.

Mrs. Eustace Wheeler, of St. Louis, and sister, Miss Ruth Thompson, and their niece, Miss Katherine Newman, who have been in Stockholm, Sweden, for the past month with their uncle, Mr. Robert Thompson, and party from New York City, attending the Olympic games, left Stockholm on the seventeenth of this month in the yacht, "Ketunia," for a cruise in the Baltic Sea, expecting to go as far as St. Petersburg, Russia. The party will probably return to America on the steamer Olympic, landing in New York on August fourteenth.

Mrs. A. J. Welchman and two children, of Second street, left yesterday for Steubenville, to spend the remainder of the summer with relatives.

Mrs. Mart Bunno has returned home from Kentucky, where she has been visiting relatives.

Mr. and Mrs. E. Ferguson, who left here last week on their wedding trip, are now at the home of his sister and uncle at Bridgeport, Ill. They expect to return here next week and locate in this city.

Mrs. Jacob Bauer, of Eleventh street, returned Saturday from a week's visit with relatives at Haverhill.

Mrs. William McCarty and daughter, Miss Ida, who are guests at the home of Mr. and Mrs. J. D. Lemley, at Shilo, W. Va., are expected to return to their home on Grandview avenue the first of the week.

Mrs. Sue Galford and daughter, Mrs. Henry Schultz and her two children, Nellie and Richard, of Columbus, are the guests of Mrs. Galford's son and daughter-in-law, Mr. and Mrs. J. L. Galford, at 1221 Grandview avenue.

Mrs. Richard Wells, of Fallen Timber, will arrive Saturday to be the Sunday guest of Mr. and Mrs. J. L. Galford, of Grandview avenue.

Mrs. J. L. Ball and daughter Ruth, of 1227 Grandview avenue, have returned from a two weeks' pleasure trip, which was spent at Cleveland and Cedar Point. They were accompanied home by Mrs. Ball's mother, Mrs. Caroline Themas, who has been the guest of her daughter, Mrs. D. C. Nicholson, of Cleveland. They were met in Columbus by Mr. Ball, who returned home with them.

Mr. and Mrs. Clarence Engleberg and two sons, Orin and Andrew, of Front street, and Mr. and Mrs. Frank Torrence will spend Sunday the guests of Mr. and Mrs. Oscar Trisler, in Brewery Hollow.

Miss Bessie George and Miss Margaret Loffler, of Front street, will spend Sunday at Lucasville with friends.

Miss Beulah Grob, of Manchester, will arrive Saturday to be the guest of Mrs. Paul McNalley, of 827 Front street.

Mrs. J. P. Capehart and daughter, Miss Anna Marie, have returned from a visit with relatives in West Virginia. Mrs. Capehart has been the guest of relatives at Hinton and stopped enroute home at Huntington, where she met her daughter who has been visiting her grandparents, Mr. and Mrs. George Ney.

Mr. and Mrs. Clarence P. Brownlee, of Columbus, who have been the guests of his mother, Mrs. M. Wilson, of Scioto street, left Friday for Jackson, Pike county, where Mrs. Brownlee will stay and make an extended visit with her parents, Mr. and Mrs. James Hainbaugh.

Mrs. Jessie Carrington, of Second street, is visiting relatives in Manchester.

Mrs. Clarence Engelbrecht, of Front street, entertained at six o'clock dinner Thursday evening Mrs. Frank Torrence and two daughters, Misses Estel and Clara Ethline, of Eighth street.

Mr. and Mrs. Charles Jeanguenat and children, Kenneth and Paul, of East Liverpool, who have been the guests of his brother-in-law and sister, Mr. and Mrs. David Naylor, of Second street, and his mother, Mrs. August Jeanguenat, returned home Thursday.

Mr. and Mrs. Si Straus returned Saturday from a week's visit in Hamilton, where they were the guests of Mr. and Mrs. Marcus Goodman.

Little Virginia McMahon, of Offnere street, is visiting at South Webster.

Mrs. John Hunter and son, Douglas, of Rochester, N. Y., who are spending some time with Mrs. Hunter's sisters, Mrs. Albert Wehrle and Mrs. Robert J. Barry, have returned from a delightful week's visit with Mrs. Albert Herns of the Chillicothe pike.

Mrs. Hunter and son will leave Sunday for Cincinnati, where they will be the guests of Mrs. Hunter's mother and sister, Mrs. W. D. Edwards and Miss Esther Edwards.

Mrs. C. G. Ryan, of Ironton, is the guest of local relatives and friends.

Says the Irontonian:

"Misses Margaret and Georgia De Maro, of Russell, and house guests, Misses Mary Bowser and Mary Clough, of Chillicothe, Miss Ruth Bertram, of Columbus, Miss Catherine Mohr, of Dayton, and Miss Madelyn Augustus, of Portsmouth, and Messrs. Raymond Friel, Lawrence Hanson, Peter Burke, Donald Wietzel, Henry Winters, Lynn Gridlin and Doyle DeMaro formed a jolly theatre party Thursday evening to the Empire, later going to the DeMaro home, where they spent a pleasant social hour."

Miss Winifred Smith, of Logan, Utah, was guest of honor at another delightful affair this afternoon, when Mrs. Frank C. Miller charmingly entertained with a sewing party at her residence on Ninth street, her guests including Misses Glen Rardin, Robert O. Richardson, Alfred Richardson, Wells Crawford, Edward Staebler, Beverly H. Lane, George P. Thomas, J. E. Thomas, Earl W. Rardin, J. C. Scott, Walter Smith, William R. Sprague, Marvin C. Clark and Mrs. Katherine Colbert, of Washington, D. C., who is the guest of her sister, Mrs. B. H. Lane; Misses Nan Spencer, Edna Davis, Edith and Floy Staten, Editha Fulton, Jeanette Silcox, Alice and Anna Padan, Margaret Heer, Ruth and Alice Pray.

A dainty repast served by the hostess with the assistance of Mrs. George Thomas and Mrs. Marvin Clark, brought the affair to a delightful close.

Mrs. Reinard Neale, of Scioto ville, is visiting her sister, Miss Meryl Stewart, of Ironton.

Mrs. Elizabeth Fuelit and grandchildren, Bertha and Clarence, came down from Ironton Friday afternoon to visit the former's sister, Mrs. Mary Rose, and other relatives.

Mr. and Mrs. Vernon Brown and little daughter Grace are here from Portsmouth visiting parents and friends for a few weeks. After their visit here they will go to Columbus, where they will make their future home. Ashland Independent.

Mr. and Mrs. Howard Lawrence, of Huntington, W. Va., were the guests yesterday of their brother and sister, Mr. and Mrs. Vernon Davidson.

Mrs. Grace Sniver, of Proctorville, is spending a few days with her sister, Miss Frances Higgins, of Fifth street, their parents, Mr. and Mrs. William Higgins, and daughter, Miss Dorothy, having gone to Martinsville, Ind., for an indefinite stay.

The families of C. C. Sawyer and J. H. Anderson will leave next week for an extended visit in Norfolk, Va.

Miss Maud Ziegler, book-keeper at the Kricker real estate office, and Miss Emma Dellert will go to Camp Arion, Monday, for a week's rest. On their return Miss Ziegler will go to Cedar Point and other points in the northern part of the state to spend the remainder of her vacation.

The members of the Clio club arranged a picnic supper this evening at the residence of Misses Lucy and Verena Graham, on Timmonds avenue, for the pleasure of Miss Winifred Smith, of Logan, Utah, a former member of the club.

The membership includes Mesdames J. E. Thomas, Henry Heer, W. R. Bond, J. D. Greenlee, Chas. E. Hurd, John Lowry, Frank Spencer, John Berndt, Dan Conroy, Well Crawford and Misses Graham, Floy Hammond, Floy Staten, Ruth Pray, Edith Royse, Philippine Schmidt, Georgia Padan, Margaret Heer, Edith Elliott, Isabel Musser.

Orville Farmer came home Friday from Ironton where he had been visiting his grandmother, Mrs. Victoria Furnier.

Miss Norma M. Horek, of Portsmouth, is spending a few days at the Hotel Wolcott, New York City.

Mr. and Mrs. Finis E. Ernest and baby son, Finis Pinnley, will leave tomorrow for their home in St. Louis, after a visit with Mrs. Ernest's parents, Mr. and Mrs. L. D. York.

Mrs. Charles Bold, of LaCrosse, Wis., who has been the guest of Mrs. William Rogers, at 129 Second street, and other relatives here for the past ten days, will leave Saturday for Pike county to visit relatives enroute home.

Miss Julia Coburn, formerly a Portsmouth school teacher, is taking a summer course at Valparaiso University, Indiana, preparatory to resuming her work in Portsmouth. Last year Miss Coburn taught in Philipsburg, Montana.

Mr. and Mrs. Frank Huequard, of 1654 Gallia street, entertained Friday afternoon their son and daughter-in-law and two children.

Mrs. Victor Huequard, of Madison street, returned Friday from a three weeks' visit with her daughter, Mrs. William Willis, at Columbus.

Mr. S. V. Edgington and daughter, Miss Myrtle, of West Union, are the guests of relatives and friends in Portsmouth.

Mrs. Millie Roth, of Seventeenth street, left today for Buena Vista to visit her mother and sister, Mrs. Elizabeth Roth and Mrs. Julia Harsha.

SHIRTWAIST IN PUNCHED WORK.

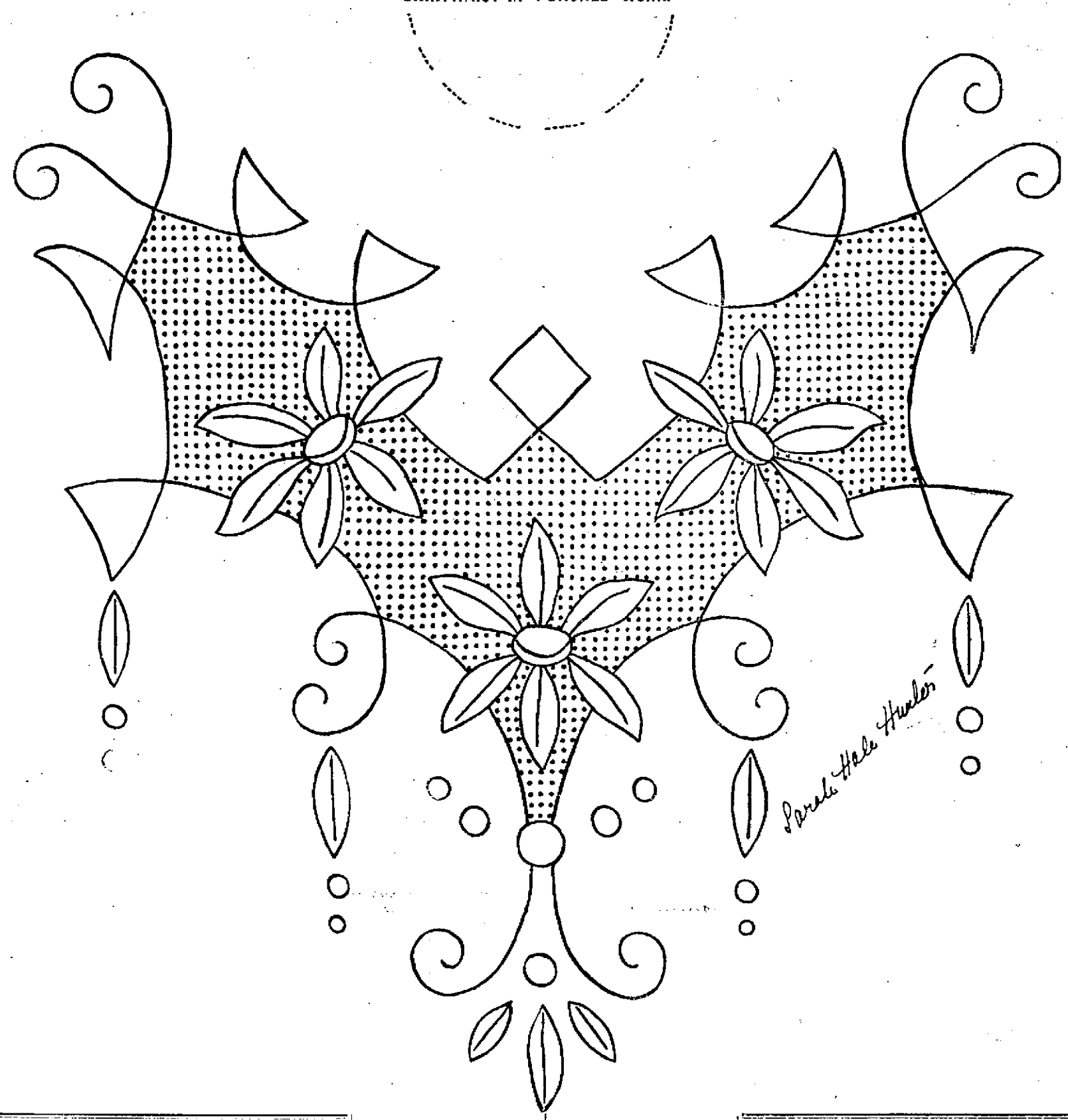

Select a corner of the design, pierce the material at the first dot of the second row of dots from the upper left-hand corner of the design. Tie thread on the back of the material. Draw it through and pass needle down through the first dot of the first row, bringing it up in the first dot of the second row, and sending it down again in the first dot of the first row, bringing it up in the second dot of the second row. Then send it down in the second dot of the first row and bring it up in the second dot of the second row. Now send it down in the second dot of the first row and bring it up on the third dot of the second row. When you have finished all the work in one direction, turn and repeat the same at right angles.

The new Rhodes embroidery, or punched work is much in vogue just now. The design in the shirtwaist may be outlined before the punched work is done. A very coarse needle should be used for the punched work.

Use mercerized cotton No. 12 for outlining the design and No. 40 or 50 for the punched work.

The cuffs and collar which correspond with this waist will be given next week.

DIRECTIONS FOR TRANSFERRING.

In taking off these patterns, lay a piece of impression paper upon the material, place the newspaper pattern over this, and with a hard, sharp pencil draw firmly over each line. If the material is sheer it may be laid over the pattern and drawn off with pencil, as the design will show through.

No patterns of these designs are available.

The Evil Day

When the day of misfortune or old age comes to you it will not be what you have made, but what you have saved that will count. Not the money you have spent but the money you have saved that will tide you over misfortune or care for you in your old age. Any man with self respect and honest pride will prepare for such contingencies.

We have paid 6 per cent annum for twenty-one years and your money available any time.

THE PORTSMOUTH SAVINGS & LOAN COMPANY
OPERA HOUSE BUILDING
MARVIN C. CLARK, Secretary.

ACKLEY'S POST CARD STORE
Is Now Located at
316 CHILLICOTHE STREET
Next To Kirby's

SUGAR BOWL
D. S. SLATTERY, Prop.
Fine Sodas a Specialty.
Pure Candies Ice Cream
You don't run any risk of impure goods here.
Phone 1171. Gallia and Findlay

You Never Will Catch Him!

"Mary! as sure as you are alive you will never catch a fellow if you don't do something to make your hair grow. Those scanty locks of yours are disgraceful!

"Do you know, my hair was almost as thin as yours; I had so little I thought I never could leave off wearing rats and puffs until I heard of Mrs. Mason's Old English Shampoo Cream.

"It is made from some cleansing herbs and different from anything else in the world. It frees the scalp from dandruff and all irritation and it does make the hair grow.

"Now, Mary, promise me that you will go to Frank Amann today and get a tube of this shampoo cream. It is only 25c a tube, enough for three or four shampoos."

They will return your money if you don't like it.

NOW YOU OWN IT! NOW YOU DON'T!

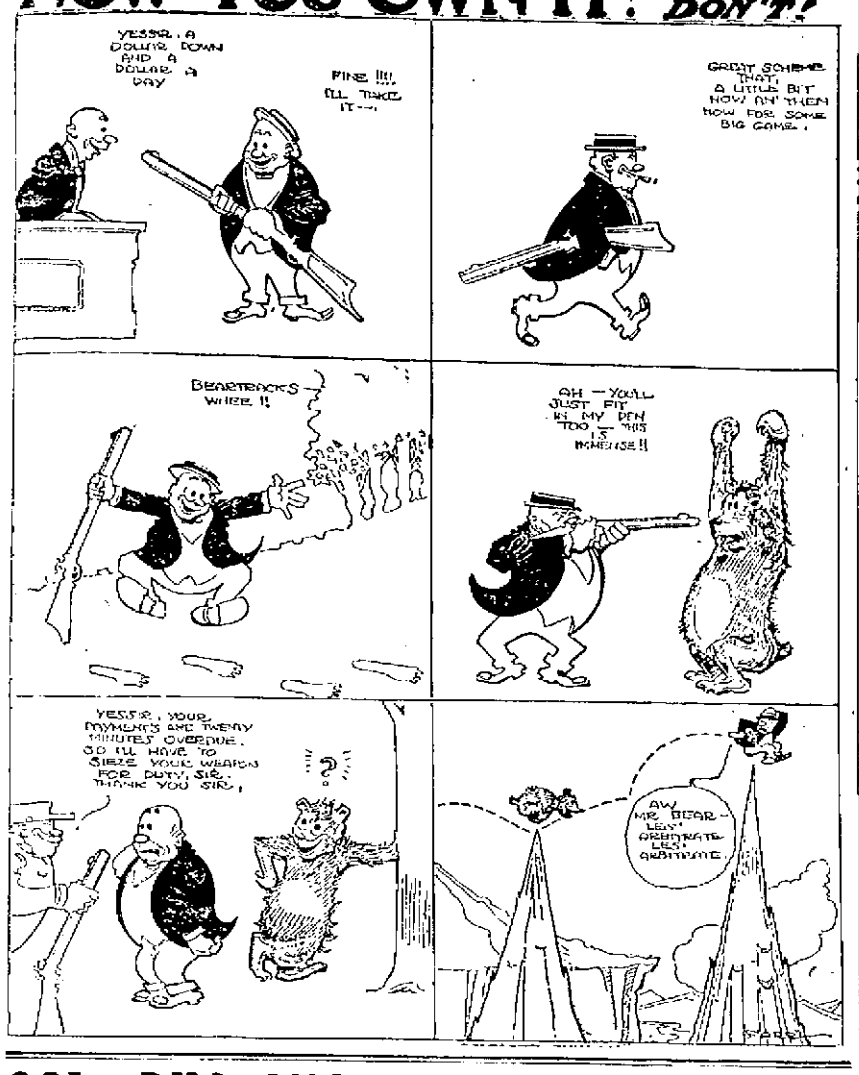

COL. BILL M'CALL RIDES OVER WEIGHTS AND MEASURES LAW

Columbus, O., July 19—A movement was started today at the annual meeting of state, county, city and deputy sealers to secure a law totally prohibiting the sale of all fruits, vegetables and other food commodities by measure, making legal sale by weight only. Resolutions to be adopted will probably contain recommendation for such legislation.

The above excerpt, taken from The Times of the 19th inst, was probably good for 30 cents as a news item to send out from the Capital to the rural Rubes that dwell in the provinces. Its value consists, however, more in its goodwillie elements of rollex legislative action than from any sunburst of intelligence on the part of the sealers or whalers or whatever that astute body of proud and lucky politicians may be called, or the young fellow that became the beneficiary of that munificent sum of 30 cents for giving it publicity.

The law enacted by your sovereign solons of the general assembly, and which went into effect in this great commonwealth of Ohio July 1st, 1911, specifically provides and mandatorily and mandatorially lines up a spit-ball grounder, making it compulsory and obligatory under penalty of being run over and ground into mince-meat by a six-cylinder car of duggenant, backed by the state constabulary, that no produce from the farm, nor fruit from the horticulturist shall be sold by measure, except—but that's another story!

The banana, the goose egg, the bargain of citrus commerce, the rattlesnake melon and the celicky cucumber might be counted, but the scales of our fathers must be relegated to the scrap heap or be condemned by the state.

The edict went forth, and the minions of the law got busy. Every one was duly notified that the law had come, and now is to read in lean-stalks and milkweed, for the weights have succeeded measures! The scales of the various retailers were tested and either condemned or condemned to the obscurity of the State House basement, with those of the barbarous times in which our dishonest forefathers lived. While the lawyers, who have a knack of interpreting the dreams of state legislatures into law, almost all agreed that the weights and measures framed were about the worst ever, and that Mr. Seymour could drive the coach he's got through it without impairing its integrity or disturbing its poetical alignment, yet farmers in the succulent kale-patch and the treacherous green house quickly agreed to conform to the new order of things, reserving the farmer's prerogative to change their minds without collusion with each other or consultation with the sanitary policeman.

Later on our local deputy blew a few blasts on his megaphone, notifying the timid grocery keepers that a cloud of detectives were on their way to Portsmouth from Columbus, and if the bold violators of this wholesome law didn't want to be caught in the dragnet of civic reform, take heed and cast the peck measures of their daddies into the oblivious depths of forgetfulness, and do it now!

Out of the one hundred and fifty or more dealers in food-stuffs, not forgetting the ubiquitous huckster, only one, so far as the writer of this is advised, has stuck to the original determination to abide by the law through good and evil report. The rest are doing as they derned please, as they say out in Arizona, and nobody knows this better than the affable and amicable deputy deviator from the directness of duty.

The hucksters go about the streets with a pair of scales on their wagons that would bring the blush of shame to the cheeks of the most courageous jinker who ever bought a rusty stove-pipe from a small boy in the realms of Precinct A, Third ward.

And now there is to be "recommendation for such legislation"!

That sure is a stunner for the gentlemen who drew $3.85 per and got their meals on High street in years not far agone.

But, say, ain't the weights and measures regulations, the Board of Health's prodigious assumptions, the pure food fusco, and a few more of that pink complexion idea worth at least about two tickets to Hancock county.

the picture show? Do you get me, Steve! W. H. McCALL.

Might Be A Croesus

John Stevens, who has given up his position as shoeworker to take one as bartender at Tom Hammond's South Side cafe, might be a wealthy man—if. John has a good claim on a vast tract of valuable timber and mineral lands in old Virginia which originally belonged to a great grandfather. Time and again he has been urged to go to Virginia and make his claim good, but John refuses to be influenced that way, declaring that life is too short to worry along for years with lawyers.

Women Save Money

Women are natural money-savers no matter how much is said about what they spend for dresses and hats. They always know how to make a dollar go the farthest. That's why thoughtful women discover that by using Easy Task soap in their laundry work they save fuel and time and trouble and health, and more than that, they save the clothes that are washed. Easy Task has no rosin in it to stay in the clothes and hold the dirt with it and rot the fabric.

Perkins In City.

Vincent H. Perkins was in the city for a few hours Friday en route to Hancock county, which is in the midst of a wet and dry campaign. Mr. Perkins has been engaged to make 11 speeches in Hancock county.

JACKSON BOSSES AGAIN IN SADDLE

Editor G. James Jones, of the Jackson County Press, is insurging against Republican bosses in Jackson county and exposes the true inwardness of the famous "Harmony Agreement." Editor Jones says, under the heading, "The Steal Complete":

"The organization of the Republican executive committee in Jackson county completes the steal and gives the last and finishing flat out of the steam roller. Every pledge made in writing at the peace meeting is violated, and every wish of the voters at the primary has been ignored and laughed at. The bosses, the trust, the steam roller, the prevaricators are on the throne. In that committee is one who was not a part of the force county convention, but the fact that he has fallen in, and fallen with his own traducers, make the sorrow of his friends less than it otherwise would be.

"What the voters wanted was the annihilation of all factions and a square deal for all. What we have is a combination of the old bosses who have ignored every right and have installed themselves as lords. On the other hand are the people regardless of all past differences united for a square deal, and in time they will get it."

Tribe Of Ben Hur Installs Officers

The Tribe of Ben Hur held an interesting meeting Friday evening with a large attendance.

The feature of the evening was the installation of officers.

Past Chief H. L. Cline, acting as installation officer, installed the following officers for the ensuing six months:

Past Chief, Paul Newland; chief, Christian Hans; judge, Bernie Wright; teacher, Miss Edith Gardner; captain, William Hansgen; guide, Earl Lewis; Ben Hur, Thos. McGlaughlin; Rabbi Joseph, J. P. Dement; Mother Hur, Miss Lena Harmon; keeper I. G., Mrs. Leona Parker; keeper O. G., Joseph Parker; pianist, Miss Bessie Thomas; captain of teams, Charles Bowser.

The installation of Christian Hans as Chief of this court was the eighth time Mr. Hans has been called upon to fill this position. He is recognized as one of the enthusiastic members of the order, and being one of the oldest members of the local court, his judgment in the management of the affairs of the local court is always in demand.

At the close of the evening program ice cream and cake were served and an hour or two spent socially.

A large class will be taken into the order at the meeting next Friday evening.

The records for the past six months show a healthy increase in the membership, and the outlook is good for a large increase during the next term. The local court enjoys the distinction of having the best drilled "Ladies' Platoon" in the entire order.

J. A. Aldridge Is A Visitor

James A. Aldridge, well known former Vanceburg, Ky., ball player, spent Friday here with old friends. He was enroute to Vanceburg from Columbus for a vacation visit. Aldridge is superintendent of the light shift in the Edison light plant on Gay street, Columbus. About five years ago he was injured in a boiler explosion at the plant.

Brick Plant In Operation

Hamden, Ohio, July 20—The plant of the Puritan Brick Company at this place is running full time, and the company has been shipping several carloads of its fine product daily of late. The pay-roll of this plant foots up a few thousand dollars every two weks, which means quite an item for our town and vicinity. The company has taken on several additional workmen during the past few days.

NEW SINGER COMING

Miss Constance Graham, who has been singing at the Columbia for the past seven weeks, will conclude her engagement this evening. She will go to Cincinnati, as she has a contract calling for six weeks' work at the Bijou theatre.

Miss Graham is one of the most popular singers heard in Portsmouth in a long time and will return for another engagement in the early fall. She has a winning personality and made many friends during her brief stay in Portsmouth. Her successor will be Jack Willenbrink, of Cincinnati, who has been highly endorsed to Manager Tynes. He is a ragtime character singer.

May Sell Water Plant

Tacoma, Wash., July 20—Mayor William Seymour departed last night for Ashland, Ky., where a company of which he is head is planning to sell its water plant. If the sale is not made more bonds will have to be floated, the Mayor said. He is going in response to a number of telegrams from Mayor's Secretary Morse, who is on the ground and has secured the services of an expert hydraulic engineer to determine what enlargements are needed. The Mayor's brother, Edmund Seymour, is head of a New York bond-buying firm. Together they own several water, gas and electric light plants in smaller Washington cities.

Snake Victim Recovers

Simon Timberlake, of Fullerton, Ky., who was bitten on the thumb by a copperhead Thursday evening, was able to be out Saturday. His arm has not become affected, and Dr. Nichols, the attending physician, believes that there will be no complications from the bite.

Cutters Laid Off.

The Selby Shoe Company's cutting room force was laid off from Friday evening until Monday morning.

Fine New Clock.

The trustees of the Apostolic Union church, Jefferson township, have purchased a new church clock from Jeweler J. F. Carr.

A COMMODIOUS COTTAGE

Designed By Chas. S. Sedgwick, Architect.

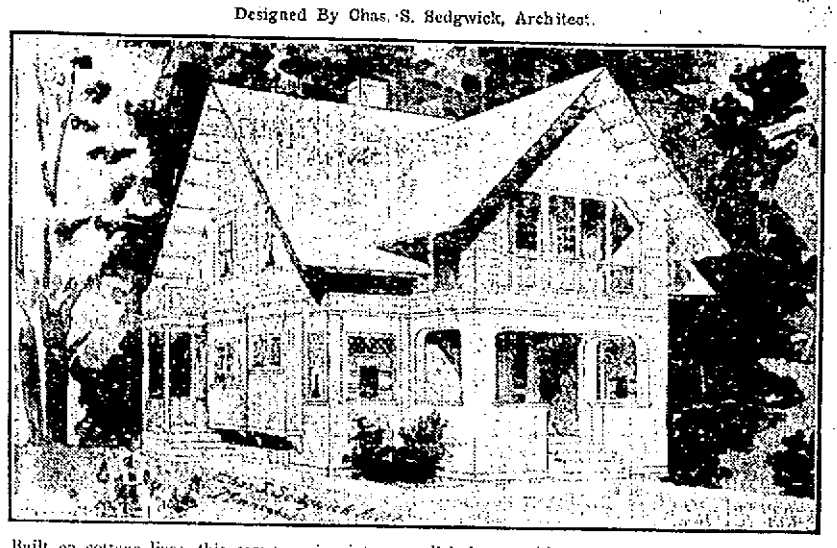

Built on cottage lines, this commodious little house has many conveniences and attractions that are found in larger homes. It is ornate in design, economical to build and is a very attractive little house for either winter or summer use. The roofs run down low, giving it the appearance of a cottage. The front exterior is treated in a symmetrical manner with a center porch.

The size of the house is 30 ft. in width by 26 ft. in depth, exclusive of the front and rear porches. The main roof carried front and back with gables over these porches, giving a larger appearance to the house. The first story is finished with cement exterior and the second story with drop siding, stained. There is a fine sleeping porch over the front porch, and opening into the two main bed rooms. The vestibule entrance is in the center with small hall and stairs leading up to the second story, with a large living room 11 ft. by 15 ft. 9 in. on the right hand side, with fireplace and sliding doors at the rear, the latter opening into a small bedroom, with closet and toilet room in connection.

At the left hand of the entrance is the dining room with a recess sideboard and a small den opening off. Kitchen at the rear with side entrance and stairs to the second story, making the rooms on the second floor of easy access from the exterior for renting purposes.

The house is finished in Washington fir and stained Mission, with hardwood floors. A good basement under the entire house. It is estimated to build this house for $3,000 exclusive of heating and plumbing. The roof is shingled and stained, and the drop siding stained in the second story, and all cornices, casings, porches, etc., stained in brown Mission stain.

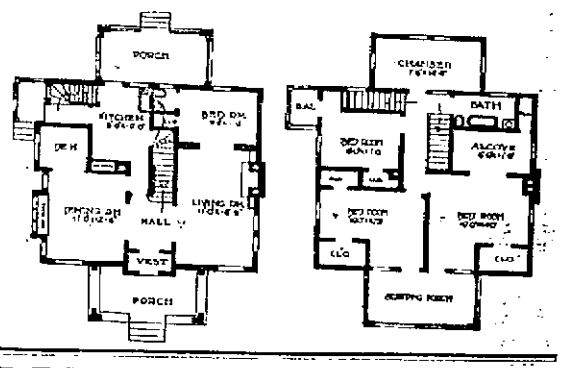

GANG CANS RUPERT AS ELECTION BOARD MAN

The Republican county executive committee tied a large can to David H. Rupert, member of the county board of elections, refusing him the customary second term as a member of the board. In place of Mr. Rupert the committee, acting under orders from the gang leaders, recommended that faithful but somewhat unlucky follower of the machine, Charles F. Schirrmann for the position. Mr. Schirrmann will be appointed in a few days by Secretary of State Graves. The Democratic committee has recommended John Inman and thus two new members will take their seats on the board of elections August 1st.

Besides Mr. Rupert, the other retiring member is Dr. E. O. McCall, who served six years on the board. Both Dr. McCall and Mr. Rupert made splendid members of the board and they were ever alert and watchful of matters in their jurisdiction.

The refusal to give Mr. Rupert a second term, which has always been customary, comes as a great surprise. He is a clean, active young man, an earnest party worker, and attentive to his duties. It is said he was too independent to suit the gang leaders, refusing to take orders on some little matters. The facts will probably leak out soon and will make interesting reading.

May Leave City.

John McGowan, East Ninth street barber, is considering leaving Portsmouth and opening up a shop in a larger city. Mr. McGowen has had an offer from a Cincinnati party to locate there.

ADAMS COUNTY PAPER PRAISES NEW CITIZEN

Concerning a prospective resident of Portsmouth, the Adams County Record, of West Union, says:

"Dr. C. S. Early will locate at Portsmouth, September 1.

"He and Dr. Gaston will dissolve partnership August 1, and Dr. Early will spend the intervening weeks in removing to his new home and preparing to take up his practice.

"Dr. Early has been associated with Dr. Gaston for the past two years and he has already established a splendid practice.

"He has purchased the former Dr. Ellis homestead at 905-907 Offnere street, one and one-half squares from the N. & W. depot. The property is most desirable, the house containing eleven rooms, three of which are equipped for office use.

"Dr. Early is a member of the board of education, a member of the board of health and a member of the official board of the M. E. church.

"The Doctor and his excellent wife will go to their new home with the best wishes of a large circle of friends."

Miss Eva Ingler, a book-keeper in the office of the Excelsior shoe factory, who has been confined to her home on West Second street, during the past week by illness, is slowly improving.

New Suit Is Stolen

Tracy Miles, a mill man of No. 86 Grace street, New Boston, has asked the local police to assist in locating a brand new $17.50 blue serge suit of clothes stolen from him the other night. Miles believes the suit was taken by a man who roomed at the same place and who took French leave a few days after he had come here, intending to take employment at the steel plant.

Light Plant For Piketon

Work has been comenced on the new electric light plant at Piketon, Ohio. It was recently ordained by the councilmen of that place a short time ago that a light plant should be erected. The foundation for the power house has been commenced and the poles for wires have been secured. The work will be completed October 1st. Piketon is rapidly assuming the proportions of a village.

Has Old Job.

Earl Ruark has resumed his former position as driver for the U. S. Express Company.

FOR THIS HAVE WE DAUGHTERS

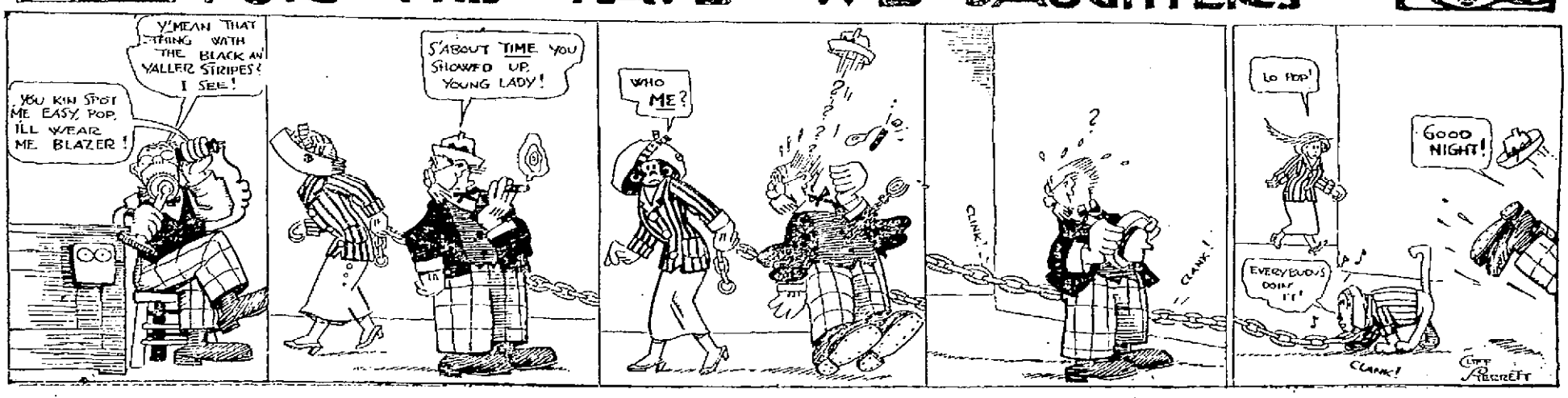

THE FOUR STATE TOURISTS AS CAUGHT BY THE CARTOONISTS' CAMERA IN THE WASHINGTON LOBBY.

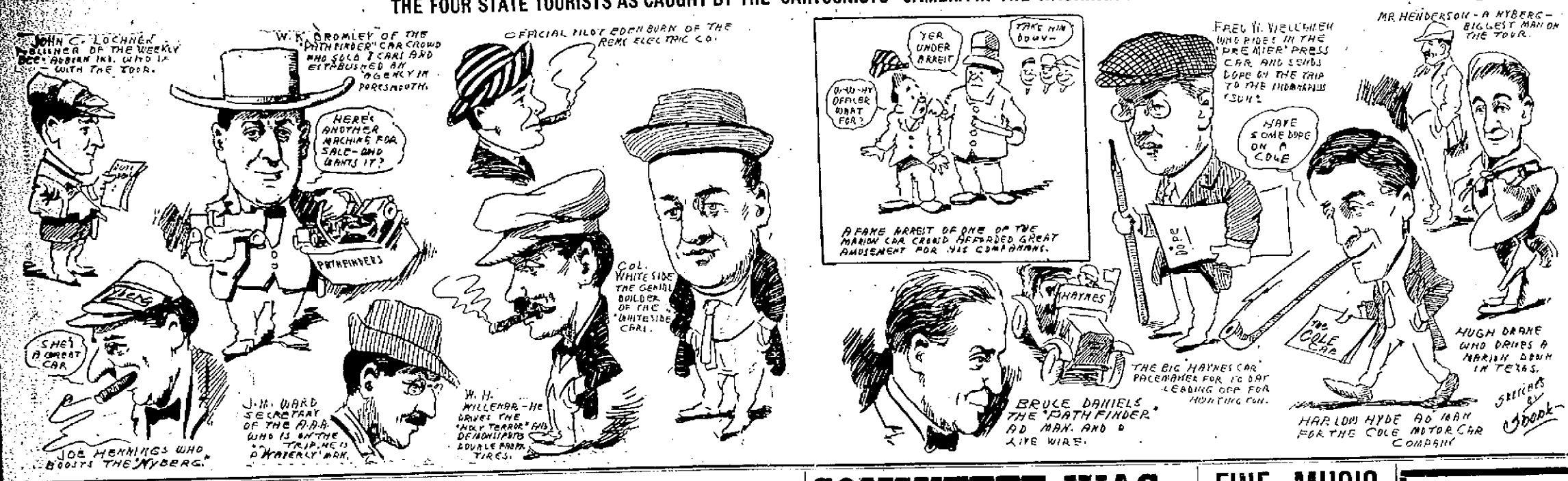

AUTOMOBILE TOURISTS WERE PLEASED WITH PORTSMOUTH

The Indiana Four State Tourists had a royal time Friday night in Portsmouth, and it is safe to say that they will not soon forget their stay in the Peerless city. In fact, various members of the tour expressed themselves to that effect, as they said that the entertainment here was made so informal that they felt acquainted with Portsmouth people at once.

About 7:30 o'clock the big parade formed on Second street, R. S. Prichard, Theodore Doty, H. S. Grimes, Mark W. Selby and Frank M. Baggs, leading the parade to map out the route. Directly behind them came the visitors' pilot car in which were Clarence La Mar, M. G. Beckner and W. B. Edenburn. The cars of the tourists preceded those of the Portsmouth people, and it is estimated that about 150 cars were in line at the maximum.

The parade proceeded up Second to Chillicothe; from Chillicothe to Ninth; up Ninth, then on the hilltop, and then back down via Gallia street. Through some misunderstanding, the parade became split up on Ninth street, about twenty machines turning out Findlay to Gallia instead of following the rest.

The tooting horns, the playing of the calliope on the Nyberg truck, and the singing of the Elks' quartet from New Castle, Ind., on the Whitesides truck, brought out crowds of people. The tourists were cheered at many points during the parade, and they seemed much pleased with their reception.

The large crowd which witnessed the parade was a great delight to Col. Whitesides. "You must have your whole county out," exclaimed the Colonel.

In the procession about every other car carried red or green lights. This together with the lights of the machines, which were strung out about twenty feet apart, made a brilliant spectacle. It is safe to say Portsmouth never has witnessed such an auto parade as the one Friday night, and it probably will not have the privilege of seeing such a procession again for some time.

Reception Enjoyed.

Directly following the big procession the tourists parked their cars in the lower market square and went to the Washington Hotel, where they met the male citizens of Portsmouth at an informal reception. The informality of the occasion made it delightful, and it was not ten minutes from the time that the guests parked their cars until they were chatting away with local auto owners as if they were old friends.

That Four State bunch was certainly a congenial crowd of men; such a gathering as one seldom encounters. They were all enthusiastic for Indiana cars and Indiana industries, and the way in which they talked shop without making it irksome was great.

During the evening an orchestra stationed in the balcony of the lobby rendered some lively selections. Refreshments were served in the hotel parlors, and it was in this room that perfectos were passed around. And they were good ones, too, with gold bands about a mile wide.

A feature of the reception was the unique manner in which it was carried out. The tourists and their Portsmouth friends would walk in the lobby of the hotel, talk over the various makes of cars, go upstairs and drink a little punch, have a lunch and cigars, and then go out for a spin in one of the Indiana cars. People were coming and going all the time.

Upstairs in the parlors the reception and entertainment committee, who were distinguished from ordinary mortals by the badges which they wore, received the guests and told them that the city was theirs.

Boosted Their Automobiles.

The reception afforded a fine opportunity for the agents of the various makes of cars represented in the tour to show off the fine points of their cars to prospective buyers. Many spins were taken over Portsmouth streets until a late hour at night, and it is rumored that some sales were made on the spot.

As evidence of the fact that the tourists enjoyed the evening, J. M. Ward, secretary of the tour, waxed enthusiastic when he spoke of the treatment which had been afforded the men.

"Portsmouth has certainly done its share in entertaining us," said Mr. Ward. "We appreciate it greatly." In speaking of the plans for the rest of the tour, Mr. Ward said that they would spend Saturday and Sunday at Huntington, and they would then take a steamer for Maysville, Ky., where they will continue on land. "This tour is purely a boosting proposition," said Mr. Ward. "Practically all of the principal Indiana cars are represented."

They All Liked Peerless City.

Chairman D. S. Menasco, who is vice president of the American Motor Car Company, was delighted with both the country around Portsmouth and the treatment which he received here. "This country is beautiful," declared Menasco. "The trip has been great, but it has taken a lot of work. I worked over four months arranging details before we started. You never saw a bunch more ready to work."

Commenting on the fine treatment which he said Portsmouth had given the tourists, Mr. Menasco exclaimed: "We certainly appreciate this informal reception Portsmouth has given us. It's great to be able to come and go as you wish. Our reception here has been simply great. You did exactly the proper thing."

Mr. Menasco is a great lover of dogs, particularly "Under-Schlung," the dachshund which was presented to him by Fred Busch, of Anheuser-Busch fame. "We could not get along without our mascot," said Menasco.

Col. Whitesides Is Funmaker.

Colonel Whitesides, the Mark Twain and Peck's Bad Boy of the tour, was a busy man Friday night. One minute he was over on the Whitesides truck urging the pianist to "hit 'er up," and the next minute he was delivering an auctioneer's speech from the top of his piano. The Colonel's antics greatly amused the crowd which gathered to watch him.

In an interview with the Times, Col. Whitesides said: "Your roads in this part of the country are much better than those in the eastern and central parts of Ohio. I am greatly pleased with the informal way that Portsmouth has received us, for we are a pretty tired bunch."

Harlow Hyde, who is an advertising man, but who managed to smuggle himself into one of the press cars for the trip, said that Friday had been an eventful day on the road. "But Thursday was when we got into it," said Mr. Hyde. "We struck three distinct cloudbursts."

The merrymaking at the Washington continued until a late hour Friday night, and Portsmouth auto owners and the Four State tourists parted vowing that they had enjoyed a big time.

President At Punch Bowl.

During the reception Mrs. R. S. Prichard and Mrs. Al. Bridwell presided at the punch bowl. The entire staff of the hotel waiters assisted in passing cakes.

They Thanked Portsmouth.

Shortly after the reception at the Washington had commenced, D. S. Menasco, chairman of the tour, made a neat speech in which he thanked Portsmouth for its welcome. Mr. Menasco declared that he was delighted with the informality of the occasion, and he was sure that in this he was voicing the sentiments of all who accompanied him.

Local Company Takes Agency.

The Portsmouth Automobile Company, which has just been reorganized, acquired two important agencies through the visit of the Four States automobile party to Portsmouth, the famous Pathfinder car, which is made in Indianapolis, and the Whitesides Motor Truck, conceded to be one of the best on the market.

S. C. Simons, representing the Pathfinder Company, was in conference Friday night and the agency was soon closed. So well pleased with the car is Fred Worthington, president of the local concern, that he placed an order for three Pathfinders to be delivered at once. One of them will be Model No. 40, a car that is complete in every little detail.

Wayne K. Bromley, of the Pathfinder Company, was present at the conference and agreed to ship the cars in ten days. Mr. Worthington is going to buy one of the cars for his own use. He is going to enlarge his newly acquired garage on Gallia street, and informed a Times man that he was going into the automobile business on an extensive scale.

"The business is here and we might as well get it as anybody else," said Mr. Worthington, after leaving the meeting held with Mr. Simons and Mr. Bromley.

The Whitesides truck has covered the same ground that all the high priced touring cars have in this record-breaking trip. It will carry fifty people and has a capacity of twenty tons.

Cole Car Plans For Agency.

An agency for the Cole Car, which is made in Indianapolis, will likely result from the visit of the Four States auto tour here. H. R. Hyde, representing the company, was in conference with a local auto dealer Friday night, and arrangements are under way for the dealer to handle the Cole car in connection with his other cars.

Change of Residence.

Mrs. Martha Ochs, daughter of Frank Trende, of this city, and her husband have moved from Little Rock, Ark., to Newcastle, Ind.

Ed Schaefer poular young pharmacist at the Pure Drug Co. store and who has been suffering with a high fever, was reported better Friday.

JOKE ON WAGNER

A. B. Wagner, one of the jolly fellows of the Marmon car in the Four States tour, was made the victim of a practical joke just after the concert at the Market street esplanade, Friday night.

Wagner's companions had previously seen Mayor Tynes and Chief Philipps and it was agreed that Capt. Roma Walker arrest Wagner ostensibly on a warrant from Zanesville, O. As Wagner had had a run-in with a gang of rowdies while the tourist party was in that city he promptly "fell" for the joke. He pleaded to be spared the humiliation of being marched to headquarters. Meanwhile his friends got busy passing the word that Wagner was under arrest and soon the officer and his man were surrounded by a crowd that filled the whole street in front of the Washington hotel. "Let's get away from this crowd!" earnestly implored Wagner. Walker started up Second street, but the crowd, steadily increasing in number, followed at their heels. Color was given to the affair by Mayor Tynes joining the pair and holding an earnest and animated talk with them at the Elk Building corner. He was overheard to say: "Report at police headquarters at 8 o'clock tomorrow morning." Just then Wagner's "friends" came rushing to the rescue.

Wagner was much cast down and put in the rest of the evening imploring the papers to keep the story out as he did not want the folks back home to know of his trouble.

COMMITTEE WAS THE RIGHT KIND

With commendable fidelity were the details of the invasion of the Four States auto tour looked after by a committee composed of Theo. Doty, chairman; Mark W. Selby, H. S. Grimes, Frank M. Baggs and R. S. Prichard.

The entertainment of the distinguished visitors was complete in every respect. The committee had its just reward in the praise bestowed upon it by the visitors. At no point were they more royally entertained.

"Our visit here has been one of the happiest and most thoroughly enjoyable of the many we have made since leaving Indianapolis," said Chairman Menaco, whose response to the address of welcome was a prettily worded speech. "We have been made to feel at home every minute of our stay, and I am sure that the entire party will always look back to the stop here with much pleasure."

In an interesting and comprehensive manner Mr. Menasco made clear the object of the trip and gave out some interesting data in regard to the jaunt. He is regarded as a big man in the automobile world, and was heartily applauded as he sat down.

Officers Armour Pinitt and Hayes Puckett will begin their summer vacations Saturday morning.

MARRIED AT IRONTON

Ironton, Ohio, July 20—Edward Sally, a worker at the terminals in Portsmouth, and Miss Pearl James, of Portsmouth, were granted a license to wed in the probate court Friday morning and were united in marriage by Rev. Hampton at his residence. Both are known in this city. They returned to Portsmouth immediately after the ceremony.

FINE MUSIC AT HOTEL

One of the pleasing features of the evening's entertainment of the Indiana automobile tourists at The Washington Friday evening was the music furnished by the Portsmouth band orchestra, an organization under the direction of Prof. Mastrangelo and the management of Charles A. Bennett. The members of the band who were on duty were: Chas. A. Bennett, Frank Binkley, Fred Arrigoni, W. Clausing, G. Clausing, Herbert Smith and G. F. Hartman.

The boys play splendidly and were the recipients of many compliments.

Alabastine Wall Coating.

Most popular thing out for beautifying interiors. Good to cover plaster, wood, brick—even wall paper. Tints are rich, soft, velvety.

Alabastine does not harbor bugs or germs—is strictly sanitary. Cheaper than cheapest wall paper.

Moser Matt Flat Finishes

in 18 beautiful tints, for new walls, old walls, new wood-work and old wood-work.

THE **Fisher & Streich** PHARMACY
PHIL. M. STREICH, Prop.
Opposite Postoffice

IF YOU ARE IN DOUBT

where to go to have an important prescription filled, follow the example of those who know by experience. Take it to The Pure Drug Co.'s pharmacy. Here all prescriptions are invariably compounded with absolute accuracy. Only pure drugs are used; no substitution is ever allowed. Physicians know this. Regular patrons appreciate it.

THE PURE DRUGS CO.
TWO STORES
Eleventh and Hutchins And Turley Building

Hotel Manhattan —AND— Restaurant

European Plan. Reasonable Rates. Rooms and Bath

MAHERAS BROS. Proprietors.
18 GALLIA

HURRY!
For the next three days only
Any $325 piano for $195
Any $450 piano for $320
Slightly used pianos for $130 and up. All standard high grade pianos, nothing cheap about them except the price. Need room, must sell.
Many other bargains.
R. P. SEILER
Seventh and Chillicothe Sts

Build Your House From Lumber

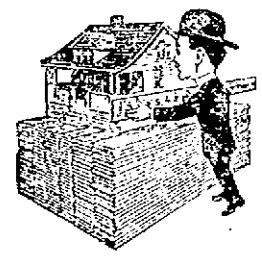

bought here and thus insure permanent satisfaction and freedom from the many repair bills that always follow the use of poor or unseasoned lumber. Better try our lumber and be done with it than to buy poorer and then be continually paying for repairs. The best is always the cheapest.

River City Lumber Co.
BOTH PHONES 137. TENTH AND LINCOLN

$1.65
Cincinnati & Return
VIA
Norfolk & Western Railway
SUNDAY, JULY 21
Visit the Zoo, Lagoon, Chester Park, CONEY ISLAND, 20 mile ride on the Ohio River, on palatial steamers Island Queen and Princess. Fast trains in both directions. Leave Portsmouth 4:00 a. m. Returning leave Cincinnati 8:50 p. m.
S. B. ADAMS, Pass. Agt.

D. F. CREEKBAUM
FACTORY REPRESENTATIVE
High Grade Pianos and Player Pianos. The McPhail, Cable, Etc.
No. 1021 Fourth St.

Morse's and Lowney's Fine Chocolates, Fresh Supply.
Miller's Pharmacy
Near N. & W. Depot.

City Of Portsmouth 3.65 and 4 per cent TAX FREE BONDS
FOR SALE
THE SECURITY SAVINGS BANK

There is only one fuel. That is GAS
and now is the time to equip the furnace. Phone the office and a representative will call. Both phones.
The Portsmouth Gas Co.
Corner Chillicothe and Seventh Streets.

Chesapeake & Ohio Ry.
schedule subject to change without notice

Trains leave South Portsmouth, Ky., Ferry steamer Chesapeake leaves Portsmouth, O., 30 minutes prior to departure of trains.

West Bound
In effect June 2, 1912
No. 1 daily, fast train 7:14 a. m.
No. 3 daily, fast train 1:51 p. m.
No. 7, daily, local....2:14 p. m.
No. 5, daily, fast train 5:03 a. m.
No. 17 week days, local, 7:38 a. m.

East Bound
No. 2, daily, fast train 2:44 p. m.
No. 4, daily, fast train 11:43 p. m.
No. 6, daily, local, ...11:26 a. m.
No. 8, daily, fast train, 9:11 p. m.
No. 16, week days, local, 7:15 p. m.

Ticket office, 120 Market street, Washington hotel. Both phones.
D. A. GRIMES, Agent

Sunday Services

SERMONS AND SERVICES AT THE VARIOUS CHURCHES

TRINITY METHODIST EPISCOPAL.
Gallia and Offnere Streets
W. C. Hartinger, Pastor.

Sunday school at 9:00 a. m.; W. B. Anderson, superintendent. Average attendance last month 924. Keep the record for July above the 900 mark. You count one. Public worship at 10:30 a. m; sermon subject, "The Parable of the Tares," third sermon of the series, "Some Parables of Nature." Epworth League devotional service at 6:30 p. m. At 7:30 p. m. the pastor will preach the second sermon of the series, "Spiritual Messages From God's Out-of-Doors." Special subject, "A Root Out of a Dry Ground." Bright, brief services. All over in one hour. Electric fans to keep you cool. "A home-like church." Men welcome without their coats.

MANLY CHURCH
J. W. Atkinson, Pastor.

Sunday school, Philip Pfarr, superintendent, at 9:00 a. m. Sermon by the pastor at 10:30 a. m. Epworth League devotional service, Belle Burton, president. Topic, "The Advantages of a Religious Home;" Mack Fowler, leader, at 6:30 p. m. Stereopticon lecture on "The Passion Play" at 7:30 p. m. Fifty beautiful pictures which are entertaining and instructive. Mid-week prayer meeting Wednesday evening at 7:30 p. m. Don't miss a service at Manly. The stereopticon sermons will present to the eye a pleasing lesson.

BIGELOW M. E. CHURCH
Alfred F. Hughes, Pastor.

Sunday School at 9 o'clock, Dr. E. C. Jackson, Supt. Morning worship at 10:30 a. m. Theme of sermon, "The Soul's Treasure". Evening service at five o'clock. Theme, "The Juniper Tree." Class meeting at six o'clock. A cordial welcome to all.

German Methodist Church.
F. J. Baumann, Pastor.

Sunday School at 8:45 a. m. German service at 10 a. m. English service at 7 p. m. Communion service will be held in connection with both services. The district superintendent, Rev. O. Rogatsky will preach both morning and evening. The attendance of every member is earnestly requested. Friends always welcome.

INTERNATIONAL BIBLE STUDENTS' ASSOCIATION.
No. 1116 Clay Street.

Dawn study Sunday morning at 10 o'clock. Scripture lesson in the evening at 7 o'clock. "Tabernacle Shadows" on Tuesday at 7:00 p. m. "The Divine Plan of the Ages" on Thursday at the usual hour. All earnest students of scripture are invited to attend these services.

ALL SAINTS CHURCH.
Corner of Fourth and Court.
E. A. Powell, Rector.

Seventh Sunday after Trinity. Holy communion at 7:00 a. m. Sunday school at 9:00 a. m. Morning service at 10:30 a. m. Vespers at 6:30 p. m. Morning service one hour long or under. Vespers last thirty minutes. Let us have a large attendance at all services tomorrow as the church will be closed on the four following Sundays.

First Church of Christ Scientist
No. 20 East Second St.

Sunday services at 10:30 a. m.; subject, "Life." Sunday school at 9:30 a. m. Wednesday evening testimonial meeting at 7:30 p. m. Free reading room open to the public daily except Sunday from 2:00 to 4:00 p. m. All are welcome at these services.

FIRST PRESBYTERIAN
Court & Third Streets
John Wirt Dunning, Pastor

Bible school meets at 9 o'clock. Men's class at same hour. The class will be led by Rev. L. B. Broderick. Morning worship at 10:30. Sermon by Rev. L. B. Braderick, of Broad street Presbyterian church, Columbus. A cordial invitation is given the public to be present. Christian Endeavor at 6 o'clock. No evening services during July and August.

GRANDVIEW AVE. CHRISTIAN CHURCH
E. G. Hamilton, Minister.

Bible school opens promptly at 9:00 a. m.; John Bridwell, superintendent. The officers and teachers are expecting a large increase in attendance over last Sunday. Help them attain their expectations. Communion service at 10:30 a. m., followed by a sermon by the pastor, discussing the "Preamble to Church History." Evening worship at 7:30, at which time the pastor will preach, his theme being "Human Limitations Disclosing the Need of Divine Power." Praise and prayer service Wednesday evening at 7:30.

First Christian Church.
Third and Gay.

Bible School begins at 9 a. m. Charles M. Howland, Supt. Orchestra led by Prof. Bode, begins at 8:45 a. m. Attendance one year ago 800. Let us make it at least fifty more than that Sunday. Mr. Howland wants a new July record. Come. The entire service lasts but an hour and a quarter, closing at 10:15 a. m.

The Lord's Supper at 10:30 a. m. Sermons follows. Theme, "For Jesus' Sake." Every member ought to be present at this service. It is the supreme test of discipleship, the most important meeting.

Junior C. E. at three o'clock, Jesse Beck and wife are the new superintendents.

Both Senior and Intermediate C. E. Societies meet at 6 o'clock, sharp.

Preaching at 7 p. m. Subject: "Onesimus." A biographical sketch of a new Testament Christian of whom little is known by the average reader

Chorus practice changed to Tuesday night next week.

Prayer meeting Wednesday night, led by John Ault's class.

FREE BAPTIST CHURCH.
Freeman W. Chase, Pastor.

All services as usual Sunday.

Monday night the Y. P. Society will meet with Miss Mabel Kent, 1309 High street.

On Thursday afternoon the Missionary Society will meet with Mrs. S. Kearns, on Eighth street. Mrs. Floyd Lawson assistant hostess.

First Baptist Church.
Gallia and Waller
T. H. McAfee, Pastor.

Bible school at 9 o'clock; W. H. Overstreet, superintendent. We are expecting a full turn out at the morning services. At 7:00 p. m. the pastor will preach the third sermon on Revelations; subject, "The Condition of the Church When Jesus Comes." The morning address will be the third on "The Holy Spirit." All services will be but an hour. The B. Y. P. U. will meet at 6:15 p. m.

Kendall Avenue Baptist Church.
F. A. Maier, Pastor.

Sunday school at 9 o'clock; Pearl Wells, superintendent. Do not fail to be present at this session. There will be no service after the Sunday school. Evening service at 7:15. Mr. M. F. Kinsey will have charge of this service. Prayer meeting Wednesday evening. Cottage meeting Friday evening.

UNITED BRETHREN
W. H. Howard, Pastor.

Sabbath school promptly at 9:00 a. m. Our superintendent, Geo. J. Schmidt, is there with the goods and is ready for business at the hour. The children will have ten minutes of the regular services and will sing for us. A number of children will be consecrated to the Lord by the ordinance of baptism at 10:45 a. m. Our fourth and last communion service for the conference year will be observed at our regular services. The pastor will preach an appropriate sermon for the occasion. Subject for the 7:00 p. m. services is "Treasures Hidden." Senior Y. P. C. E. at 6:00 p. m. Let us make this a glad good day at the United Brethren church.

ALLEN CHAPEL A. M. E.
Rev. F. D. Day, Pastor.

Dr. T. W. Burton, superintendent of North street Sunday school of Springfield, Ohio, will be with us and address the Sunday school. We hope to have a good attendance, and that you will be on time. Preaching by the pastor at 10:30 a. m.; theme, "The Master's Knock." Evening service at 7:30 p. m. At this hour Dr. Burton will address the congregation. And we will hear the report of our delegates who attended the Sunday school institute, the M. M. convention, and the C. E. league. The choir will render special selections on this occasion. We will have quite a number of strangers with us, and we hope to greet them with a large attendance. The banquet Monday night will be held at the church instead of at Kendall hall.

MRS. McGILL BROKE DOWN

Gives the Real Facts In Regard to Her Case and Tells How She Suffered.

Jonesboro, Ark.—"I suffered a complete break down in health, some time ago," writes Mrs. A. McGill, from this place. "I was very weak and could not do any work. I tried different remedies, but they did me no good.

One day, I got a bottle of Cardui. It did me so much good, I was surprised, and took some more.

Before I took Cardui, I had headache and backache, and sometimes I would cry for hours. Now I am over all that, and can do all kinds of housework. I think it is the greatest medicine on earth."

In the past fifty years, thousands of ladies have written, like Mrs. McGill, to tell of the benefit received from Cardui.

Such testimony, from earnest women, surely indicates the great value of this tonic remedy, for diseases peculiar to women. Are you a sufferer? Yes? Cardui is the medicine you need. We urge you to try it.

N. B.—Write to Ladies' Advisory Dept., Chattanooga Medicine Co., Chattanooga, Tenn., for Special Instructions, and 64-page book, "Home Treatment for Women," sent in plain wrapper, on request.

Special Wash Goods Sale

Antrim and Lotus Lawns, regular 5c value, reduced to, per yard 3c

All 10c Lawn, Batiste and Dimities reduced to per yard 6c

All Lawns, Dimities, Organdies and Batiste, regular 12½c and 15c value for, per yard 8c

New Pique and Corduroy

36 inch Pique in White at, per yard only 25c

New 36 inch Corduroy in Tan and Blue at, per yard 29c

A. Brunner & Sons
CORNER SECOND AND MARKET.

Special Services

Rev. W. H. Christian, of the Central Presbyterian church will conduct services at the railroad Y. M. C. A. Thursday evening of next week. Miss Alma Davis will render a vocal solo.

On Friday night a street meeting will be held in New Boston conducted by Rev. J. W. Atkinson of Manly church. The music will be under the direction of Prof. Argioni, who will also assist in the services at the Y. M. C. A. Sunday.

Services Are Postponed

The street services which were to have been held tonight on the Market street plaza, have been postponed until next Saturday night. Rev. F. J. Baumann, of the German Methodist church, will conduct the services.

Meetings At Y. M. C. A.

Engineer Joseph Underwood will conduct Sunday services at the Railroad Y. M. C. A. The services will begin promptly at 1:30 o'clock.

BIBLE CLASS IS FAMOUS

The fame of the big Men's Bible Class of Trinity M. E. church now reaches from coast to coast, across to the snow covered, gold bearing hills of Alaska and from there to—darned if we know where.

The latest fellow to come up with a boost for the class is Fred W. Carter, now of Los Angeles, California. Mr. Carter was for some months employed in this city, and while here attended the sessions of the class and was much impressed with the large membership and its abilities to do things just about right. After leaving here Mr. Carter made quite a tour of the west and everywhere he could attended Sunday School. "And nowhere did I find a Bible Class such as you have at Trinity," he writes.

Last Sunday Mr. Carter attended Sunday School at one of the large M. E. churches in Los Angeles, and took occasion to tell them of the splendid class here, when there were 224 present, the last session he attended here. He states they were much interested, and wished to know more of the methods used in building the class.

Shucks! That's easy—Just pass the ginger jar.

Tomorrow, the third Sunday in July will see another nice gain over the corresponding Sunday of July, 1911. The class is still speeding, hitting only the high places, as was conclusively proven by the attendance on the last two Sundays, and the weather was warmer than Arizona.

Col. Geo. L. Pake, the gentleman from Defiance, that classic burg at the confluence of the Maumee and Auglaize, or "Miamis of the Lake" where the giant apple trees grow, and the noted Indian chief Pontiac claimed as his birthplace, takes exception to this writer's statement last week "that he commanded the 'Rolled' brigade", when in reality it is the "Rollered" brigade, that is the "has been"—the fellows who have been "rolled." It affords this writer much pleasure to make the correction, and set Mr. Pake right. By the way, there may have been other great men who hailed from Defiance, but this writer doesn't recall any but Pontiac—and Mr. Pake, of course.

The lesson tomorrow is "The Growth of the Kingdom", and Prof. Finney will make it interesting, indeed, and then some. There will be the usual special features.

Mr. John T. Breece still believes his class of young men will catch up with the Men's Class bye and bye. Maybe, and maybe again, but "bye and bye" is a dickens of a long time.

When Servants Were Slaves

It hasn't been so many years since servants were practically slaves; they were hound out for a term of years and never could hope to better their conditions. The world is advancing, however, and now servants, especially those who do washing and housecleaning, are better treated. Easy Task laundry soap, that does half the work itself, and which cleans pots and pans and painted work like magic, is responsible for much of this emancipation. Only 5 cents a cake, too.

Mr. Chase Will Lead

The Tuesday night porch services at the Railroad Y. M. C. A. will be conducted by Rev. Freeman Chase, of the Free Baptist church. Music will be furnished by Julius Baesman, vocal soloist, and William Hopkins, violinist.

Contractor Ed Kelley, who has been superintending some contract jobs in the South, attended the waterworks bid opening here on Thursday.

and when you take pictures take them with a camera that is a Camera.

You can get real Cameras at

FOWLER'S
717 SECOND ST.

REV. HUGHES TO LEAVE ON A VACATION

Rev. Alfred Hughes of Bigelow church, will begin a three weeks' vacation the first of August. He will spend part of the Shawnee and other Ohio towns. Shawnee and other Ohio towns. On August 11 he will exchange pulpits with Rev. Charles E. Turley at Shawnee. Shawnee is where Rev. Hughes presided before coming to this city and he expects to spend several days among old friends there. He will be joined at Delaware by Mrs. Hughes, who is now in North Dakota.

On August 4, Aev. Charles Jackson of Germantown, Pa., will fill the Bigelow pulpit for Rev. Hughes. Rev. Jackson is a brother of Dr. E. C. Jackson, of this city.

A Hero In A Lighthouse.

For years J. S. Dominic, South Haven, Mich., a civil war captain, as a lighthouse keeper averted awful wrecks, but a queer fact is, he might have been a wreck himself if Electric Bitters had not prevented. "They cured me of kidney trouble and chills," he writes, "after I had taken other so called cures for years, without benefit, and they also improved my sight. Now, at seventy, I am feeling fine." For dyspepsia, indigestion, all stomach, liver and kidney troubles, they're without equal. Try them. Only 50 cents at The Fisher & Streich Pharmacy.

New Case Of Diphtheria

The home of Roy Hicks, of No. 1521 Waller street, was quarantined Saturday because of diphtheria. Henry Black's two young sons, who developed diphtheria a few days ago, are reported improving.

Is To Preach Trial Sermon

Rev. Theo. F. Brown, of Bowlusville, will preach at the German Evangelical church Sunday.

HATS CLEANED
Straw Hats 25c
Panamas 35c
New Bands.
NEW YORK SHOE SHINING PARLORS
422 Chillicothe Street.
Next to Carr's Jewelry Store

ATTENTION PARENTS!
Do you realize how long it has been since baby's picture was made and the changes that have taken place since then? Better have a sitting made today. They are keepsakes money could not buy in years to come. Children's pictures a specialty.
KING'S ART GALLERY,
211 Chillicothe St.

Steelmakers Attention!

The Portsmouth steelmakers will go to Maysville Sunday to play the crack White Sox of that city. The following players are requested to meet tonight at 7:30 at the Smoke House: Evans, Schultz, Russell, Doherty, Strickland, McCall, Gordon, Rowe, Staten and Biggles.

Paul Dupuy has resigned his position with the Pure Drug Company and has been succeeded by Archie King.

Emmett Taylor, former second-hand dealer, has taken a job on one of Albert Maier's ice wagons.

Nendoerfer & Sileox have awarded the contract to C. E. Nourse for the erection of their new warehouse on Tenth street. The plans have been ready for some time and work will begin at once.

Hicks' Capudine Clears the Mind

By removing headaches. Lets you think clearly. It gets at the cause whether from heat, cold, stomach or nervousness.

Capudine is a liquid, pleasant to take, and acts quickly and effectively.

Stops Headache

10c, 25c and 50c at drug stor

PUBLIC SALE

On Saturday, Aug. 3, 1912, at 1 o'clock p. m. the undersigned will offer at public sale on the premises in Lucasville, Ohio, the late residence property of Dr. John B. Warwick, deceased.

The above premises include lots 13, 14, 23 and 24 in Lucasville, situated at the southwest corner of Main and Scioto streets, fronting 132 feet on Main street and 264 feet on Scioto street.

Terms of said sale: One-third cash; balance in one and two years at 6 per cent, secured by mortgage, or all cash, at option of purchaser.

(Signed)
MOLLIE W. MILNER
Executrix of Sarah B. Warwick, Deceased.

$ $ $ $ $ $ $ $ $ $ $ $

MONEY

IF YOU MUST BORROW, CONSULT US.

To the Borrowing Public when dealing with this institution.

Loans range from $10.00 upwards.

We guarantee a saving of from $1.00 to $5.00 on all transactions.

LOWEST TERMS EASIEST PAYMENTS
QUICKEST SERVICE GREATEST PRIVACY
BEST TREATMENT LIBERAL REBATES ARE OFFERED

HOME LOAN COMPANY
ROOM 1, KRICKER BUILDING, HOME PHONE 334
GALLIA ST. OPPOSITE POST OFFICE

$ $ $ $ $ $ $ $ $ $ $ $

On Ladies' One Piece Wash Dresses

Wash Skirts, One Piece Dresses, Long Summer Coats, Skirts, Waists and Petticoats there's no place like here for bargains.

You Save 20 Per Cent When You Come Here

It's worth considering, isn't it? And another fact, worth remembering, is that you can do the same thing on anything in MEN'S, YOUTHS' BOYS' AND CHILDREN'S SUITS.

JOSEPH BROWN
25 GALLIA STREET
"You Always Save 20 Per Cent Here."

BALTIMORE & OHIO SOUTHWESTERN R'R.

SUMMER VACATION TOURS

Variable Route, 60 Day Limit To NEW YORK AND BOSTON

Special 30 day excursion fares to Atlantic City, Cape May, Long Branch, Ocean City, New York and many other eastern cities and coast points. Liberal stop overs enroute.

All trains via Washington D. C. Three fast daily trains east and west. Excellent service.

Full detail information cheerfully given.

Sleeper reservations made, etc. Call on or address
J. E. SANDS, Agent.
Portsmouth, Ohio.

THE BRAGDON DRY GOODS CO.

BRAGDON'S GREAT ENLARGEMENT

SUMMER CLEARANCE SALE

Portsmouth's greatest sale without a doubt. Thousands of thrifty housewives are convinced of this fact. Don't let the weather keep you home.

Cool, well ventilated aisles added to the satisfaction of our marvelous bargains give reasons for our being Portsmouth's busiest summer store.

Women who wish material for summer dresses at little cost read this column.

Fine Sheer Printed Batistes and Dimities, hundreds of patterns, 15 to 18c values. Choice, per yard 7½c

Fine Printed Flaxons (genuine), splendid assortment, 20c values. Per yard 10c

One lot of 25 patterns Sheer White Goods, stripes, checks and figures. Per yard 9c

30 INCH PRINTED LAWNS, ALWAYS 10c. PER YARD 5c

Fine Sheer Tissue Ginghams, 18 cent value. Per yard 12c

Fine Zephyr Ginghams and Plaids, Checks, Seersucker Stripes and Plain Chambray, 12½c and 15c values. Per Yard 8 1-3c

Fine 32 inch Ginghams, vast assortment, always 15c. Per yard 10c

Summer Underwear for all members of the Family

Men's Poris Knit Shirts and Drawers, 25c quality 19c

Men's Balbriggan Shirts and Drawers, 25c quality 19c

Men's Union Suits, 50 cent quality for only 39c

Men's Elastic Seam Drawers, 50 cent quality for 35c

Women's Sleeveless full taped vests, 10c quality only 5c

Women's Lisle finish deep lace trimmed pants for 15c

Women's Union Suits (all styles), tight and lace trimmed, knee and ankle length, long and short sleeves and sleeveless, all 50c qualities. Per suit 19c

Boys' Poris Knit Shirts and Drawers, 25c quality 15c

Boys' Poris Knit Union Suits, 25c quality for only 19c

Great bargains throughout the store. Time and opportunity is ripe. Don't miss this sale. Follow the crowds to

The BRAGDON DRY GOODS CO.
MASONIC TEMPLE FOURTH AND CHILLICOTHE "THE STORE ACCOMMODATING"

EDITED BY F. W. SHERIDAN

EVENING TIMES SPORTS

NEWS WHILE IT IS NEWSY

HELP! THE NAILERS TRIMMED COBBLERS

(By F. W. SHERIDAN.)

Before one of the largest week-day crowds that ever assembled at Millbrook park the "Nailers" of Ironton whipped the whey out of the Champs Friday afternoon, the score at the end of the well-played game being 5 to 1, which made the smile on "Peggy" Moore's face resemble a slice in a watermelon. The visitors, who are now in this society, beat the locals because they hit when bingles meant runs, while Mr. Burden, who flipped 'em across for the Ironton brigade, was too much of a burden for the Champs to carry.

Marshall, who is to be a Quaker some day, did the heavy work for the Champs and while he allowed but seven hits, nevertheless they were bunched at opportune times and this spelled his undoing. He apparently had more stuff than Mr. Burden, but the palm leaf fan must be handed over to the big right-hander of Ironton, for he had not only the necessary foresight, but the hind sight as well and came through with head up and tail over the dash board. Burden would never win a Marathon. He is slower than cold molasses in winter time, and had the day not been clear and bright he might have prolonged the seance until long after the dinner hour. He takes his time—yes, he takes more than his time, and is as deliberate as a judge in a grand larceny case.

The crowd was a good natured one. They didn't seem to care a rap if Ironton did win. It is so very, very frequent that that city cuts any ice that they really wanted to see Moore and his braves lop the pile. "Peggy," looking as big as a full moon, was out on the coaching lines and dancing around like a whirling Deveshire. In fact, he displayed too much energy for one of his size and temperament. "Peggy's" stay in Ironton must have done him a world of good, and the first thing you know he will be billing himself as the fancy toe dancer of America.

You never knew this fellow to squeal—in fact, he has no use for one who will emit a yelp when he is getting trimmed, but at the same time had Mr. Pastorious, one of the squarest and fairest arbitrators that ever wore a chest protector, not allowed a little piece of dust to lodge in his left optic for the fifth frame, the score would have been 2 to 1 in favor of the visitors. Incidentally, Mr. Pastorious, who does not claim to be a candidate for the blue ribbon at a beauty show, is not to be panned for this oversight, for the play was on the other side of him and even though he is an Irishman, he is not supposed to see through a piece of flesh as big as Irish Conwell. On the other hand, Billy Southworth, right fielder for the locals, and clean-up hitter, pulled a bad play when he over-ran second base and had his candle snuffed out just at a time when the Champs were beginning to feel out their burden. Such plays look foolish and it is hoped that Billy will never be guilty of such a stunt again.

Both teams put up a fast fielding game, each side contributing one error. Emmett Cain pulled one and Joe Burkel the other. Both were of the excusable sort and the fans really laughed when they were perpetrated. Cain played a fine game at short, while Mr. Goostree ducked around the third cushion as though he was a bobber on a fish line. He is one will-o'-the-wisp and handled everything that came his way with precision and dispatch. If he could hit—well, he'd be in the big show.

The visitors were the first to score. They won the game right off the reel and before the fans had a chance to get their breath or composure the Nailers had driven a couple of spikes in the locals' coffin. Inker grounded to short and McClintock, the margin-whiffed. Taylor, who was playing ball when the writer wore kilt skirts trimmed in brass buttons, drove a hard one to Conwell that earomed in the air and dove over to Cain. Give him a bit—sure—he needs 'em. Jackley, whose complexion won't lead one to believe he was born near the equator, drove a long one to center that was good for two sacks, Taylor scoring. Goostree surprised himself with a safe blow to middle, Jackley coming home to glory. Miller, who looks mighty good at first, rolled gently to Conwell and was nuffed out.

The visitors made two in the fifth all because Mr. Pastorious was afflicted with optical illusion. Taylor dropped to short for a starter and Barkel was a pipe. Cain to Edwards. Inker blotted one to short for a safety, and McClintock scooted to right. Taylor maggie-walked second. At this point Weinberg tipped Inker of third by two feet, but as said before, Umpire Pastorious couldn't see the fly, and like the good Irishman that he is, he called Mr. Inker safe. Jackley and Taylor then took occasion to tiff to middle, Inker and McClintock tiffing. Jackley was purposely walked and Goostree fanned the third out when he failed to connect.

The Leads broke the ice in the sixth. E. Cain started to middle for a safety, only to be forced by Conwell, who's second on Burkel's wild throw, and in an effort to complete a double play Southworth singled to left and H. Cain followed with a safe blow to the same territory, Conwell scoring. Southworth, however, over-ran second and he went out, Taylor to Burkel. Weinberg then lofted to left.

Well, the victory put Ironton in first place. That's all right. Let 'em stay there for 24 hours—it may be the last time they will have the opportunity of looking down on we common folk.

The score:

Portsmouth.	AB.	R.	H.	PO.	A.	E.
Dagean, lf	4	0	1	3	0	0
E. Cain, ss	4	0	2	1	4	1
Conwell, 3b	4	1	0	1	1	0
Southworth, rf	4	0	2	1	0	0
H. Cain, cf	3	0	1	0	0	0
Weinberg, c	3	0	0	5	0	0
Edwards, 1b	3	0	0	12	1	0
Childs, 2b	4	0	1	0	2	0
Marshall, p	3	0	0	0	3	0
Totals	32	1	7	27	11	1

Ironton.	AB.	R.	H.	PO.	A.	E.
Inker, cf	4	1	1	4	0	0
McClintock, ss	5	1	1	2	2	0
Taylor, lf	4	1	2	2	1	0
Jackley, c	2	1	1	1	0	0
Goostree, 3b	4	0	1	1	3	0
Burkel, 2b	3	0	1	3	0	1
Miller, 1b	3	0	0	11	0	0
Totman, rf	4	0	0	3	0	0
Burden, p	4	0	0	0	3	0
Totals	31	4	7	27	11	1

Score by innings:

Portsmouth	0	0	0	0	0	1	0	0	0	—1
Ironton	2	0	0	0	2	0	0	0	0	—4

Two-base hit—Jackley. Sacrifice hit—H. Cain. Stolen bases—McClintock, Taylor. Bases on balls—Off Marshall, 4; off Burden, 2. Struck out—By Marshall, 4; by Burden, 1. Time—1:45. Umpire—Pastorious. Attendance—800.

NOTES OF THE GAME.

If a bench counts for anything, the crowd at Millbrook park tomorrow will be the largest that ever assembled at the park. All of Ironton is coming down, and while that don't mean very much, Portsmouth fans will furnish the balance. Dumbles and Hartwig will pitch for Portsmouth, while Manager Peggy Moore will use himself in one of the games. The first game will be called at 2 o'clock and before the sun goes down Portsmouth will be so far in the lead that they cannot be touched with a ten-foot pole. Confidence is a mighty valuable asset these days.

The Ironton team has more pepper than all the other aggregations put together. The players were plainly nervous, but they hopped around like so many fleas on a hot griddle and gave Mr. Burden, the leaver, all sorts of encouragement. Mr. Burden was so slow that he would lose out in a funeral procession, but he got by and that was what he was out there for. He is some hurler, and should win a majority of his games.

Cy Marshall pitched a fine game, and one that would win for him nine times out of ten. He had everything, but the visitors took a crack at his fast ones and copped the game.

Peggy Moore is always happy when he hits Portsmouth. Wonder why? That's all right, Frank. Be happy while you can. If Portsmouth should happen to take the next three, Peggy will be running up a dark alley.

Goostree is some fielder. The lean, lank chap handled everyone of his numerous chances in bang-up style. Goose isn't much of a hitter, but at that connected for a single in the first inning that counted a run for Ironton.

Emmett Cain played a great game at short and hit like a pile driver. There is no discounting the Chillicothe lad's playing and he is getting a game at the bat. If he don't go higher, there is no use for any minors to exert themselves.

The crowd was a beauty, one of the largest that ever assembled on a week day at Millbrook park. President Gateman was all smiles. It begins to look as though the old-time rivalry between Portsmouth and Ironton had once again been firmly established, which means that both clubs will always have a balance on the right side of the ledger.

Clarence Totman in right for the visitors played a nice fielding game. Totty may not be much of a slugger, but when it comes to the defensive side of the game, put him down as being there in forty different ways. The Sciotoville former is one of the most popular players in the Ohio State league and his friends here hope he will hit no less than a million.

The fans gave a yell of delight when Umpire Pastorious appeared on the field. They know that the beautiful Irishman is out there doing his best at all stages, and even if he did pull a raw one in the fifth frame, the fans look to exception to his decision. "Dad Tockstes" is without a doubt one of the best umpires in the country and he should go higher next season. He is honest and square and while he does make some mistakes, nevertheless he is always doing his best, and that means the limit and a broad.

Southworth cuts wild once in a while, and will be well to overcome. "Billy" is an enthusiastic player and would do well if he would cut loose once in a while. He is natural lively and a hard hitter of a lively style.

[illegible]

SAYS PAS WAS AWFUL

The work of Pastorious was the roughest pulled off for many a moon. All through the series he was bad enough, but Thursday's games were the limit. That decision on Kibler in the ninth inning of the second game was nothing but rank robbery, for Kibler was safe with room to spare. Tannehill raised a big kick about it and really ought to protest, but Bob Bead would uphold his umpires, so it wouldn't do any good. All Bobbie knows about the Ohio State is that he gets a nice, sweet salary out of it.—Chillicothe Advertiser.

Isn't it awful, Mabel? Pastorious says Kibler was out by not less than two feet. Of course, "Dick" couldn't tell the difference.

IRONTONIAN NOTES

(From The Irontonian.)

It will be either Erfley or Trautman today and the chances are very encouraging for a victory.

Weinberg, the heavy hitter of the Cobblers, failed to get his usual array of extra base hits yesterday.

Shockey started the batting rally in the first inning after two men were out. We thought Shockey was about due, as he has not been hitting up to his usual high standard. If he saved his base hits for the Portsmouth series it is certainly good news that he did.

It is figured that every automobile in Ironton will be at Portsmouth Sunday afternoon when play is called.

Jackley our new catcher, led the O. S. league in hitting in the first half of the season. It is more than likely that he will repeat.

Epler was unable to cover center for the Nailers and Inker performed in his stead. He certainly performed his duty well.

GIANTS TAUGHT GRIF'S KIDS TO TAKE CHANCES.

Speaking of opportunities, Clark Griffith made the remark that one of the best things which happened to the Washingtons was to play two exhibitions with the Giants this spring.

"Some of the young fellows on my team never had seen a demonstration of taking extra bases every time an opportunity was offered," said "Grif," "and after they had watched the Giants they began to talk about it and figured that they could do the same thing if they kept their eyes open. Well, they're doing it now, and that's one reason why we are not losing the close games as Washington was wont to lose them in the past."

Something in that, for Milan won for Washington the other day in New York because he had the nerve to try to score from first on a hit to right field. It is true that he was helped by an error, but the very daring of the play inserted the play so that the error was made.

Motorcyclists In Columbus

John Bishop, Cevil Calvert and Rick Applegate left on their motorcycles early Saturday morning for Columbus to attend the international convention of motorcycle clubs which ends there Sunday night.

AT NEWARK

[illegible]

AT CHILLICOTHE

[illegible]

Mrs. Ira Gordon of 215 Eighth street, who has been ill for two weeks, is not so well today and is threatened with typhoid fever.

GREAT BRITAIN'S NEW OPEN GOLF CHAMPION, WHO BEAT VARDON.

E RAY GREAT BRITAIN'S NEW OPEN GOLF CHAMPION

RAY MAKING WINNING PUTT

HARRY VARDON, RUNNER UP

RAY BUNKERED

English golf players, although they have joked a great deal about it, have been a little chagrined among themselves that the open championship very, very frequently has been won by one of three men.

It was a standing joke on the part of the golfers of the British Isles to refer to this combination as the "corporation of three." The three players who were so successful were Harry Vardon, "Jim" Braid and John Taylor.

Conjointly they are three of the best golfers in the world, and that is one reason why they won the open championship so often.

This year in the open competition there was a new rival in the field. That does not mean that the three players had not had plenty of rivals in their time, but they found a rival in this tournament who was too much for any one of them.

He is a Middlesex player, and his name is Ray. He comes from the Orkey club, and he played so well that he beat Harry Vardon in the finals. Of course, it had to be one of the three of the close corporation who was the runner up, but that mattered little to Ray, who was overjoyed to think that he had been successful enough to capture the title, and Mr. Ray's victory is a popular one at that.

YEAR SEES BIG CHANGE IN MIKE GIBBON'S LIFE

St. Paul, Minn., July 20.—One year ago Mike Gibbons was working for $2.50 a day in the Great Northern shops and was absolutely penniless, so to speak. He had been working for four years at the timesmiths' trade and in his own little way was making a success—that is, a living for himself, wife and baby.

Today the same Mike Gibbons is the undisputed welterweight boxing champion of the world, and besides holding that coveted title, has $20,000 to show for nine months' work in the ring. Last October, in company with his manager, Eddie Reddy, Gibbons left for New York to attempt to force an entrance into the eastern fight game. Before leaving St. Paul, the Gibbons-Reddy company took a careful inventory of their worldly goods and found that by living moderately they could "break" into the Gotham town, take a chance at the ring game in the big city, and, if the worst came to the worst, have enough of the filthy lucre to pay their fares back to St. Paul.

Prior to the invasion of the east, Gibbons had fought a few alleged important battles. He had been handed a few dollars for going through a ten-round performance with Jimmy Clabby at Milwaukee and also had drawn down the princely sum of $75 for disfiguring the physiognomy of one "Kid" Broad of New York. Later he won a fifteen-round slashing battle with Clabby at Winnipeg, and it was the happy result of this match, together with the sight of the few bills gathered in on the affair that brought about the thought of fistiana and real money.

It was a desperate chance in the minds of the two boys, but was the one and only opportunity to settle for once or all that most important question, viz.: Was Mike Gibbons to continue laboring for $2.50 a day, or was he to attain that height of which he had so often allowed himself to dream? The eastern invasion proved a big success. The first fight was staged and brought about a Gibbons victory. Seeing something out of the ordinary run of fighters in Gibbons, the promoters offered lively other matches. Again Gibbons won and then the fighting world began to ask—Who is this Gibbons? The St. Paul lad has beaten them all and today he stands alone in his class.

Wells Is White 'Ope

New York, July 20.—England may yet furnish the "white hope" who will tackle Heavyweight Champion Jack Johnson. In behalf of the contention, Many of the 6000 spectators who saw Bombardier Wells, heavyweight champion of England, whip Tom Kennedy, former amateur heavyweight champion of America, in eight rounds at Madison Square Garden last night, expressed the belief today that Wells is the logical opponent for Johnson.

Wells fought a startling fight from the first tap of the bell, and after knocking Kennedy down three times with stiffe Kentucky right and lefts to the jaw, in the eighth, the Yankee boxer got his dander up the stage and came up, he only was so weak he could hardly stand.

This was Wells' second appearance here and he adopted a new style of fighting from that used against Al Palzer, when he was defeated. The Britton relied on science and fought with his head and feet as well as with his hands. Kennedy's only flash of form came in the second round. In the eighth Kennedy tried to take a leaver by remaining on the floor until Referee Billy John had finished the count of nine, but the trick failed.

It is estimated that each fighter got close to $10,000. The gross receipts were nearly close to $40,000.

Each man weighed fifty pounds. So there was no advantage in weight. Wells showed up better in appearance than the opponent and entered the ring the favorite.

Defeat Of Cobblers Caused Much Joy

[illegible]

Higley Is Ohio Product

Columbus, O., July 20.—Pitcher Higley, a new pitcher south, was born at Warren. When at home he is the night watchman at the electric light plant of that village.

STANDING OF THE TEAMS

National League.

Club.	W.	L.	Pct.
New York	60	24	.714
Chicago	59	24	.623
Pittsburg	47	33	.588
Cincinnati	43	41	.512
Philadelphia	38	39	.494
St. Louis	36	50	.419
Brooklyn	31	51	.378
Boston	23	61	.274

American League.

Club.	W.	L.	Pct.
Boston	60	37	.600
Washington	54	34	.615
Philadelphia	49	37	.570
Chicago	45	39	.536
Cleveland	43	41	.524
Detroit	42	45	.483
St. Louis	35	50	.259
New York	34	50	.291

American Association.

Club.	W.	L.	Pct.
Columbus	63	31	.653
Minneapolis	60	35	.632
Toledo	60	36	.625
Kansas City	58	38	.600
Milwaukee	53	46	.481
St. Paul	50	50	.500
Louisville	45	56	.453
Indianapolis	35	62	.361

Ohio State League.

Club.	W.	L.	Pct.
Ironton	3	1	.750
Portsmouth	3	2	.600
Lima	2	2	.500
Chillicothe	2	2	.500
Mansfield	2	2	.500
Newark	1	1	.250

YESTERDAY'S RESULTS.

National League.

Cincinnati	3
Boston	2
New York	3
Pittsburg	1
First game.)	
Pittsburg	5
New York	1
Second game.)	
Philadelphia	1
Chicago	0
St. Louis	6
Brooklyn	4

American League.

Boston	8
Chicago	0
First game.	
Boston	2
Chicago	1
Second game 12 innings)	
Washington	5
St. Louis	1
First game.	
Washington	10
St. Louis	1
Second game.	
Detroit	8
Philadelphia	6
First game.	
Philadelphia	11
Detroit	6
Second game.)	
New York	1
Cleveland	3

American Association.

Louisville	7
St. Paul	3
Columbus	3
Kansas City	4
Toledo	10
Milwaukee	7
Indianapolis-Minneapolis rain.	

Ohio State League.

Ironton	1
Portsmouth	1
Lima	5
Chillicothe	4
Mansfield	4
Newark	4

CHESTER KERR
Clothes Repairer
Dry Cleaning, Pressing.
Prices Reasonable
PHONE B 740

Packard And Cooper Are Going Great Guns

Kansas City, July 20.—Senators believe that nothing short of fate can keep Gene Packard in the association for another year. In the event that no suitable deal is made for his sale, it is absolutely certain that just about 16 of the 16 major league clubs will put in a draft for this sterling pitcher, who has now annexed four games on this trip, who has not been defeated at Neil park this season, and who has won at least 15 games out of 19 starts, figures vary on the number of games he has won, but the official record will, it is believed, show 15 victories and four defeats up to date.

Packard's showing this year is a vindication for Manager Friel's judgment. In other years Packard has shown nothing of the form he has been displaying all this season. In fact, season ago the southpaw had a strong conviction that the outfield was the place for him to perform. In the face of opposition Friel held on to him and now the reward is being reaped.

If Higley, the young southpaw who reported for duty here yesterday afternoon, can follow in the footsteps of his portside teammates, Packard and Cooper, it is going to be mighty tough on some of the clubs in the league which find off-side pitching baffling. Higley is a clean-cut young chap, and during the winter season is no idler, in fact, he has a steady job. He is night engineer for the electric light plant at Windom, O. We're going to put you right. Some day Windom may become as famous as Trappe, Md., Paoli, O., or the birthplace of some other noted baseball star. Windom is a hamlet of some 300 souls in Portage county. It's on the map. At least Higley says you can find it.

At a conference held here yesterday afternoon President Schoenborn and President Tebeau of the Blues, agreed that the association should make a ruling similar to the one in the National league regarding postponed games. In the National league when a game is postponed, a date must then be fixed to play off the game. A ruling like this would have prevented Jack Hendricks from crawling out of an extra game when the Senators were in Minneapolis last week.

TAG DAY AT IRONTON

Ironton is original if nothing else. The old town is going to observe Tag Day on Saturday, July 27, for the benefit of its Ohio State league baseball team. Budding debutantes, old business men and jauntily capped youths will play the game from both sides against the middle. The promoters are banking on collecting $600 for the team.

Doings At Lima

Lima, O., July 20.—Another valuable addition to the Gearmaker team was made in the signing of the veteran pitcher, Tom Railing. This twirler, recently a member of the Cadillac Mich. team, has purchased his release from that club that he might become a Stogie. Tom had confidence in his ability to make good as a Gearmaker, and to say that he did this would be putting it mildly. Railing has pitched in three games, winning two contests in which he allowed four hits and one run in each, and losing the other only after a hard battle, in which the opposing twirler allowed three bingles, while Railing gave the opposition five.

Manager Wrigley, who was compelled to leave off playing due to an injury, has completely recovered, and will be seen daily in the line-up. Zeke has been putting up his always stellar article of ball all season, and is playing the game of his life on the second sack that he might become a Stogie. Tom Railing.

The batting order of the Locals has been slightly altered since the fans last saw the team in action. Burke, who led off previous to the coming of Plummer, has been placed at his former position. Tom has taken second place in the batting, Long having been moved down to Burke's place. The change seems to have been better, for the team won its first game Wednesday with the new order of batting.

Reds Defeated The Beans From Boston

The Reds humbled the Boston Beans yesterday by the score of 3 to 2. Humphries twirled the victory and was effective with men on the sacks. He had excellent control, walking but one man. Tyler, the huge southpaw, flipped 'em across for the Beans. The score:

Boston.	AB.	R.	H.	PO.	A.	E.
McDonald, 3b	4	0	0	1	1	0
Campbell, cf	4	0	2	1	0	0
Sweeney, 2b	4	0	0	1	2	0
Jackson, lf	3	1	0	2	0	1
Titus, rf	3	0	1	3	0	0
Hauser, 1b	4	0	1	7	1	0
O'Rourke, ss	4	1	1	3	2	0
Kling, c	4	0	2	3	1	0
Tyler, p	4	0	1	0	1	1
Totals	35	2	8	21	8	3

Cincinnati.	AB.	R.	H.	PO.	A.	E.
Beecher, lf	4	0	0	1	1	0
Bates, cf	3	0	0	1	0	1
Heblitzel, 1b	4	0	1	9	1	0
Mitchell, rf	4	0	0	4	0	0
Phelan, 3b	4	0	1	1	0	0
Egan, 2b	3	1	1	2	4	1
Esmond, ss	3	0	2	2	3	0
McLean, c	2	0	1	1	0	0
Humphries, p	3	0	0	1	2	0
Totals	30	3	6	23	9	1

Struck out—By Tyler, 3; by Humphries, 4. Bases on balls—Off Tyler, 2; off Humphries, 1. Two-base hits—Titus, Kling. Sacrifice hit—Egan. Stolen base—Esmond. Umpires—Klem and Bush.

Will Spend $50,000 To Build Up Detroit Team

President Navin of the Detroit baseball club, has stated that he intended to spend $50,000 or more this summer to rejuvenate the Tigers.

Men for every department are needed. Bush, Vitt, Cobb, Carsford and Stanage seem to be the only men on the team who are certain to be fixtures next season.

For several years past, pitching has been the greatest worry, and notwithstanding Mullin's no-hit game, he has shine keeps him in the line-up.

yet to prove that he has "come back." The same can be said of Dubuc after his one-hit game. Donovan's role this season seems to be strictly that of scout.

If Louden can learn to bat he probably will stick at second base. There seems to be doubt that Gainer will recover from the injury he received last year. Jenna is acknowledged to be about done. Delehanty's batting

You Can Change Your Certificate Any Time Now

Effective January 1, 1913 or before if you wish.

MODERN WOODMEN OF AMERICA

L. A. ZUCKER, Clerk

Phone Y 356. Residence 1648 Fifth St.

Columbia

THREE PICTURES TODAY!

ALL COMEDY

NO. 1 "HOW THE BOYS FOUGHT THE INDIANS."
NO. 2 "AN INTELLIGENT CAMERA."
NO. 3 "THE BACK WINDOW."

MISS GRAHAM closes a very successful engagement tonight, singing "You'll Never Know What A Good Fellow I've Been, Until I'm Gone Away."

Mr. Jack Willenbrink, a high class Character Singer will open an engagement on Monday.

Two Great Specials Next Week!

Remember The Dates!

DON'T MISS THEM

WEDNESDAY—"THE BUGLER OF BATTERY B" a Kalem War Drama of intense interest.

FRIDAY—"THE FRENCH SPY" (in three reels), a "Vitagraph" production of the war between FRANCE and the Arabs, Turks and Moors on the Plains of ALGIERS. More than ONE THOUSAND PEOPLE AND SEVERAL HUNDRED HORSES AND CAMELS used in this picture. (Watch the papers for further information on these specials.)

DON'T FORGET THESE SPECIAL FEATURES NEXT WEDNESDAY AND FRIDAY.

German M. E. Church Elects Good Leaders

The following officers were elected for the coming year at the quarterly conference of the German Methodist church, held Friday night:

Stewards—F. L. Marting, J. M. Wendelken, P. Lammers, Andrew Ressinger, John Ressinger, J. W. Griver, George Carroll.

Trustees—J. P. Rau, C. Zinnecker, J. M. Wendelken, J. Fritz, V. P. Brodbeck, George Youngman, Louis Clausing and C. W. Bauer.

Music Committee—John Ressinger, Edna Marting and Walter Clausing.

Missionary Committee—Lydia Daehler, Amelia Bittner, Sadie Wendelken.

Auditing Committee—J. W. Griver, Ralph Marting, Clara Sherman.

Committee on Parsonage Repairs—Officers of the Ladies' Aid Society.

Committee on Pastoral Support—F. L. Marting, George Youngman and J. W. Griver.

H. S. WILLARD RETIRES

The Wellston Steel and Iron Company, at a meeting of the directors recently elected officers as follows: Eugene Zimmerman, president; M. L. Sternberger, Jr., vice-president. H. S. Willard, Jr., is general manager. H. S. Willard, Sr., retires from active business.

Of Mr. Willard the Telegram says:

"H. S. Willard, who retires, does so as possibly few of similar positions have. He has shown a consideration for the laboring men that few employers have, and in other ways has endeared himself to the people of Wellston, that he stands out as a shining exemplar of the golden rule.

BROTHERS MEET

J. T. Bailey, of Nashville, Tenn., is in the city the guest of his brother, A. F. Bailey, of Market street. The brothers met here this week for the first time in many years. James T. Bailey is four years older than his brother, but they were both born on the same day of the week and the same month. Mr. Bailey is a prominent Democrat and says that Wilson will carry the state of Tennessee by an overwhelming majority.

Going On An Outing

Carl Burkhart and Ed Glockner of this city, and Will Fogarty and John Crossin of Jackson, and Jack Anawalt of Columbus, will compose a party that will leave Sunday for a two weeks' outing at Vanceburg.

Injured In A Fall

Mrs. John Thompson, wife of a well-known tinner, had two ribs fractured in falling from a belt line car Friday evening. Mrs. Thompson was preparing to alight near her home on Grandview avenue when it is said the car gave a quick jerk.

Bought A Fine Sign

J. P. Kennedy, who was in the Foursates tour, delivered a fine gold lettered sign to the Hansen Furniture company. The sign was from the Jesse French Piano company, of Newcastle, Ind., and for which the Hansen Company has the local agency.

Lehman, the shoe man.

Fine Gift Was Made

Manager Orson A. Ogier in behalf of A. Steinkamp & Company, presented the House for Aged Women with a handsome bed and porch chair, Friday. It was one of the most acceptable gifts the home has yet received, and Matron Larsh, through the Times, extends her thanks to the big furniture company.

Mrs. Debo's Statement

Mrs. Frank Debo, of Mabert road, whom Mrs. Effie Lewis claimed threw rocks at her children, states to the Times that she was not guilty of throwing mud and rocks at children or anyone else.

A Real Granger.

Frank Stanton has returned from a few days' stay in Vinton county, where he inspected the work going on on his farm. Frank has developed into a real agriculturalist. He can now tell a stalk of corn from a raspberry bush at one glance. He came home by way of Chillicothe and had the pleasure of inspecting the Elks' new home in that city.

REV. MAIER AT IRONTON

Ironton, O., July 20.—Rev. F. A. Maier, of Portsmouth, will fill the pulpit at the Lorain street Baptist church Sunday morning and evening. Rev. Maier is a forcible and fluent speaker and a cordial invitation is extended to all to be present at both of the services.

As yet the pastorate of the Lorain street church has not been supplied since Rev. Brierley resigned ti leave for England.

Jackson Visitors.

W. H. Robbins, son of Attorney John Robbins, of Jackson, arrived in the city Saturday to remain over Sunday with local friends.

Will Sell Real Estate

Referee Mark Crawford Saturday issued an order of sale of the real estate of H. J. Lantz, who recently went into bankruptcy. His property was appraised at $2,950 by Appraisers A. J. Finney, W. S. Sellards and Ed J. Corson, who have been discharged.

Found Squirrel.

Agent W. K. Ruark, of the U. S. Express Company, is again wearing a broad smile, all because his missing pet squirrel was found in the neighborhood of his home early Saturday.

Attend Lehmans' sale.

MARRIAGE LICENSES

Harry Freeman, 45, teamster, and Miss Edith A. Phebus, 27, both city; Squire Byron to officiate.

BUILDING PERMITS

Mrs. Henrietta Ruane secured a permit Saturday to erect a new 4-room cottage on Ninth street, between Offnere and Lincoln streets, to cost $1200.

Mrs. Clara Chick was given a permit for a sanitary sewer tap at the rear of her property, No. 1739 Ninth street.

Mrs. William Rife is confined to her residence on Lawson street by illness.

SOCIETY

Miss Hazel McCauley and Miss Margaret Boice, of Ironton, who have been the guests of Mrs. Rose Ortscifer and Mrs. Oscar Ruark, of Fourth street, for the past week, left today for Jackson to attend a house party at the home of Miss Sybil Powell.

Mrs. J. R. Messersmith, of Elmwood Place, Cincinnati, is the guest of her sister, Mrs. J. P. Smith, of Union street.

Mr. and Mrs. Filmore Musser and daughter, Misses Isabel and Ethel Musser, and Misses Addie and Anna Merrill are spending the week's end at the Musser camp, near McDermott.

Miss Bertha Rueppel expects to leave early in August for Cedar Point, where she will spend her vacation.

Theo Hammond, of the Times composing room, left Saturday for Chicago, where he will spend a week. Mrs. Hammond will visit relatives at Newport, Ky., for a few weeks.

Miss Amy Louise Brodbeck has returned from Lancaster, where she has been the guest of her aunt, Mrs. Charles Gordon.

Miss Lutie Raike, of Ironton, is the guest of Mrs. Steve Brodbeck, of West Second street.

Mrs. Charles Gordon, of Lancaster, is the guest of her mother, Mrs. Fred Brodbeck, of West Second street.

Henry F. Baesman, wife and daughter, Louise, are visiting his brother Fred, who recently got a leg broken in a wreck. Henry is an electrical engineer at Jackson and has been connected with the Municipal Light plant for the past twenty years.

Miss Minnie Kabuheim, of Columbus, O., is visiting her sister, Mrs. F. W. Baesman, of Fifth street.

Mr. Carl Kessinger, of Columbus, is visiting his old friend, F. W. Baesman, the popular N. & W. engineer.

C. E. Nourse and family will motor to Lucasville Sunday, where they will spend the day camping.

Miss Lillian Cook, of Anderson, Ind., is the guest of her cousin, Miss Audrey Nourse, of Campbell avenue.

Miss Grace Chapman and sister, Mrs. Essie Schornberg, and two children, Evelyn and Carl, from Cone, Iowa, are visiting Miss Anna Haug, of East Fourth street.

Mr. and Mrs. Julia Kimmel will arrive from Ironton tonight to visit Mrs. Glatz of 940 East Fourth street.

Rev. W. W. Weiser, Mr. and Mrs. Gene Huequard and son Ted, Mrs. Al Windel and Mrs. Charles Marting, of Sciotoville, spent Friday at the home of Mrs. H. Belont, at Sunshine.

A lawn fete will be given by the Manly church classes of Mrs. E. F. Rideout and Miss Nora Shultz, Tuesday evening, July 23, at the Rideout home, 1025 Timmonds avenue.

Mrs. David Hurst and sister, Miss Alma Geissel, Miss Muriel Hurst and Forrest Shope, of Saginaw, Mich., have come for a visit with Mr. and Mrs. W. T. Carter, of Poplar street, East Portsmouth, and other Ohio relatives.

Mr. Shope is a son of Mrs. Carter and he is prospering in Michigan, where he has been located for three years.

Mr. Karl Gaddis, of Summit street, has gone on a visit to relatives and friends at Atlanta, Ga.

Miss Nora Bailey will leave the latter part of this week for Ironton to visit her aunt, Mrs. Ruth Monroe.

A new feature added to the Columbia program Friday night was the mandolin accompaniment of George Kricker, a talented musician, to the soloist. The mandolin added greatly to the vocal solo, and young Mr. Kricker received many compliments.

Mr. and Mrs. Arthur Devore and three children and Mr. and Mrs. Adam Finn returned from Greenfield Friday, in Mr. Finn's touring car. They encountered some mighty bad places in the road, due to the recent heavy rains.

Mr. and Mrs. Henry Hatton will go to Glen Springs next week to spend a few days at this picturesque resort.

N. & W. Conductor A. D. Maynard left Saturday for Clermont, Va. Maynard's friends declare that he will not come back single.

Misses Maggie and Mary J. Johnson returned to their home in Alaska, W. Va., Saturday, after a month's visit with Mrs. Robert Johnson, of Frost, Ky.

Mrs. Agnes Kerns and two sons arrived here from Wellston Saturday en route to Vanceburg to visit her mother. Mrs. Kerns is a sister of William S. Donehoo, of Second street.

Miss Edna Dawson left this morning for Urbana to visit a school friend, Miss Helen Brooker.

Margaret Becker, of Glover street, went to Sedan this morning for a two weeks' visit with Miss Cordelia McJunkin.

Mr. Henry Halderman and sisters, Miss Laura and Miss Katherine, Miss Katherine Moeller and Mr. Norman Stone motored to Huntington, W. Va., yesterday and dined at "The Frederick."

Mr. John E. Fritz, of 1816 Timmonds avenue, was delightfully surprised last evening by the following friends, who assembled at his home to remind him of the passing of his thirtieth birthday anniversary. Mr. and Mrs. Sam Bradford and daughters, Katherine and Margaret, Mr. and Mrs. C. A. Wade and daughter, Miss Lena, Mrs. Sarah Ford and daughter, Miss Clara, Mrs. D. W. Emrick, Mr. Edward May, Mr. M. Augden, Mrs. John Fritz and daughters Beatrice and Irene.

Games and music helped to pass a pleasant evening and delicious refreshments were served by Mrs. Fritz.

Mrs. Mary Tibbs and Miss Grace Hoover were calling on Mrs. John Catherica Thursday evening.

Mr. and Mrs. L. J. Pollard left Saturday for a short visit with friends at Washington, D. C., and on their return they will stop over in Adams and Pike counties to visit friends and relatives.

Blanche, the sweet little daughter of Mr. and Mrs. John Henry, of New Boston, has recovered from illness.

Miss Myrtle Ach, of New Boston, had as guest Monday evening Miss Mary Schaefer.

Mrs. Jannette Allen and little son, of Bertha, and Mrs. Jennie Hagerman, of Illinois, were visiting Mr. and Mrs. John Henry, of New Boston.

Mr. and Mrs. John Ingles, of Columbus, are visiting friends and relatives in this city.

Mrs. H. C. Kalmar and son, Reinhard, are visiting with relatives in Winchester, Ohio.

Mr. and Mrs. H. M. Morgan and two daughters, Lenora and Gertrude, of Jackson, arrived this evening for a few days' visit with Mr. and Mrs. D. E. Thomas, of Fourth street.

Dr. and Mrs. W. E. Nichols, of Fullerton, Ky., will leave either Saturday night or Sunday morning for Lexington, Ky., where they will spend several days. They will make the trip in Dr. Nichols' Buick.

The Court of Narcissus met Friday night in Owl's hall, Second and Court street, and celebrated their eleventh anniversary. Court Rusk met with the ladies' auxiliary and the evening was pleasantly spent. The anniversary ritual was conducted in the early part of the evening and later several candidates were initiated. A banquet was served at the close of the program.

Mr. and Mrs. E. N. Brady arranged a delightful party last evening in celebration of the twentieth birthday anniversary of their son, Glen Brady. Those participating in the surprise were: Mrs. Blanche Peterson, the Misses Edna Hatfield, Mabel Kent, Charlotte Barnett, Martha McCloud, Annalee Fishburn, Mabel Tracy, Charlotte Bradford, Lulu Leonard, Bertha Johnson, Mary McCord, Anna Tracy, Ethel Smythe, Della Smith, Elsie Smith, Edna Korth, the Messrs. Roscoe Brady, Crawler Perkinson, Raymond Davis, Harry Jordan, Frank Bechler, George Doley, Jerry Hatfield, Wendell Staten, Edward Mack, Pearl Bennert, Harold Brady, Oscar Brown, Graham Revare, Louise Brown and Frank Jordon.

Games and music were included in the pleasures of the evening. A dainty repast, served by the hostess, brought the evening to a delightful close.

Mrs. Andrew Davis delightfully entertained the following members of the Carnation Needle Club and their children yesterday afternoon, in Millbrook park: Mrs. Davis and two children, Lucile and Edward, Mrs. Conrad Roth and daughter, Katherine, Mrs. Hoyt Pancake, Mrs Jacob Pyles and children, Doris and Lima.

After enjoying the pleasures of the park and the ball game, Mrs. Davis served dainty refreshments.

Mrs. James Cooper, of Chicago, is the guest of Mr. and Mrs. T. H. Duncan, of Grant street. Mr. Cooper will join his wife here next week for a visit.

Mr. and Mrs. J. P. Smith, of 510 Union street, have as guests Mr. and Mrs. William Olandorf, of Jackson.

Miss Nellie Brown, of Stockdale, is the guest of Mr. and Mrs. Edgar Brown, of Ninth street.

Miss Ethel Doerr, of Fourth street, has gone to Jackson to attend a house party which Miss Sybil Powell is giving this week.

Miss Elizabeth Stanton, of Hamden, is a visitor with her sister, Mrs. Lew Distel.

Messrs. Leo and Paul and Miss Lucretia Stanton came down from Hamden Saturday to spend the day with their sister, Mrs. Lou Distel, of Grimes avenue.

Mrs. Mattie Brady of 1328 Summit street, entertained Thursday evening in honor of Misses Charlotte and Blanche Bradford, of the Chillicothe pike. The guests were Misses Marlee McCord, Bertha Johnson, Anna Tracy, Mabel Tracy, Edna Hatfield, Anna Lou Fishburn, Zei Ferguson, Maud Ferguson, Lola Leonard; Messrs. Roscoe Brady, William and Ralph Carnutte and Glenn and Harold Brady.

WITH THE SICK

Mrs. Willia Lawwill, who has been so critically ill with typhoid fever at her home at Fifteenth and Kinney streets, was a little better Friday. She is the wife of the North End grocer.

Dan Carroll, who was recently injured in an accident at the N. & W. machine shops, moved on Friday from the Hilltop to East Eleventh street. Mr. Carroll is recovering nicely and he will be able to be at work again soon.

Earl Ashcraft, bartender at Abe Mayer's place, was called to his home in Piketon Friday morning by the alarming illness of his baby.

Mr. Guy Thompson of the Grimes flats, who has been ill for several days, was slightly improved Saturday.

Fred Legler, of Second street, has resumed work at the Legler feed store after a week's illness.

Mrs. George Dever, of New Boston, continues seriously ill with typhoid fever.

Engineer Jesse W. Ienkins, of the N. & W., was compelled to come in off his run Friday night, owing to illness. He has all the symptoms of typhoid fever.

Mrs. Mattie Stone, who a few days ago became suddenly ill at the home of her niece, Mrs. Clarence Lorey, of Gallia street, is not much improved.

F. W. Baesman, N. & W. engineer, who recently got a leg broken, is still confined to his bed at his home on Fifth street.

Mrs. Minnie Zuhars, who has been a patient in the Betts street hospital in Cincinnati for several weeks, was Friday removed to her home on Findlay street, Cincinnati. She is a former Portsmouth resident.

Eddie Schaefer, who has been quite ill for several days, threatened with typhoid fever, was a little better Saturday, and his friends are hoping that the attack will be warded off.

Felix Hans is able to be out again after being housed up a few days by an aggravated attack of neuralgia.

Grant Goings, bartender at the South Side cafe, is suffering with a severe attack of lumbago.

William Tipman, who has been ill since July 4, resumed his duties as foreman for Kaps Bros. on foundation work at the Selby shoe factory. Si Barlow has been filling the place during his absence.

Dr. Kline Is Better

Dr. Flint Kline had another good night and was resting comfortably Saturday. He has, however, showed no signs of regaining consciousness. He has now been in a state of coma for one week. "We feel greatly encouraged," said Dr. P. J. Kline today in discussing his son's illness, which has been of an exceeding critical nature for two weeks.

Had No Assets.

Creditors of J. W. Rice, who recently went into bankruptcy, held their first meeting Saturday in Referee Mark Crawford's office. The examination showed that Rice had no assets that are exempt from execution and the creditors will realize very little, if anything.

SOME WORKING GIRLS LOSE TOO MUCH TIME

Two Girls Tell How To Avoid It.

There is nothing that teaches more than experience. We therefore quote from the letters of two girls who suffered and were restored to health. The same remedy is within reach of all.

Brooklyn, N. Y.—"Prior to taking the first bottle of Lydia E. Pinkham's Vegetable Compound I suffered agony every month, but after your wonderful medicine had been taken a while I felt a little better, and after taking seven bottles of it I feel that I can truly say I have no more pain or inconvenience.

"As I am out in the business world as a stenographer, I come in contact with many girls, and when the opportune moment arrives I tell them about the Vegetable Compound and I know that quite a few are taking it."—HELEN CANET, 556 Dean St.

Another Girl's Experience.

Tishomingo, Okla.—"I am a stenographer and book-keeper, and Lydia E. Pinkham's Vegetable Compound has saved my life. I am enjoying the best of health now, but I was suffering from female troubles and painful periods, and would have backache, headache and fainting spells. If any woman would like to write to me I will gladly answer her letter and tell her what Lydia E. Pinkham's Vegetable Compound has done for me."—Mrs. MATTIE COPENHAVER, Tishomingo, Okla.

YOUNG MOTHERS

No young woman, in the joy of coming motherhood, should neglect to prepare her system for the physical ordeal she is to undergo. The health of both herself and the coming child depends largely upon the care she bestows upon herself during the waiting months. Mother's Friend prepares the expectant mother's system for the coming event, and its use makes her comfortable during all the term. It works with and for nature, and by gradually expanding all tissues, muscles and tendons, involved, and keeping the breasts in good condition, brings the woman to the crisis in splendid physical condition. The baby, too, is more apt to be perfect and strong where the mother has thus prepared herself for nature's supreme function. No better advice could be given a young expectant mother than that she use Mother's Friend; it is a medicine that has proven its value in thousands of cases. Mother's Friend is sold at drug stores. Write for free book for expectant mothers which contains much valuable information and many suggestions of a helpful nature.

MOTHER'S FRIEND

BRADFIELD REGULATOR CO., Atlanta, Ga.

Church Work Said To Cause Separation

The domestic troubles of James Burton, a grocer of Front and Union streets, reached their climax Friday, when his wife packed her duds and moved over to the home of a sister, Mrs. Charles Meyers, living nearby.

Burton refuses to discuss his marital troubles, but it is said objected to his wife's sudden and unusual activity as a church worker, she having become one of the most enthusiastic members of the Slabtown Free Will Baptist church. Mrs. Burton took with her all of the available money in the house and deposited it in a bank in her own name. Burton, it is said, will bring suit with a view to recovering it, and meanwhile has also given public notice that he will not be responsible for any debts contracted by his wife. He has the custody of their children.

AUNT PEGGY IS 92

"Aunt" Peggy Fullerton, of Harrisonville, celebrated her 92d birthday anniversary very quietly Saturday. Only her closest friends called and paid their respects to the citizen who has been the beloved "aunt" of old and young in Scioto county.

Last year she clebrated her 91st anniversary with a family reunion, but her health, although exceptionally good for one of her age, did not permit her to have a reunion this year.

Visit The Lyric

"In Wrong" and "Troublesome Stepdaughters" will be shown at the Lyric tonight. They are real interesting films and will amuse you. Remember this house is automatically cooled and you are never warm or uncomfortable in this theatre. Manager Mack has several features for next week. Watch for them.

HAD BIG TIME AT THEATRE

Lane and Dell, assisted by four East End young ladies, put on a laughable stunt called "A Suffragette Convention at O. E. Smittle's Theatre," Friday night. The local young ladies taking part were: Misses Sprecher, Cowdrey, McNamara and McMahon. The girls, all of whom are East End residents, did well and spoke their roles like professionals. A large crowd turned out to see them.

Killed Big Snake.

Word reached Dalton Bros.' store Saturday that a four foot rattlesnake was killed on the Newman farmplace on Brouse's Run, Friday evening.

DR. EDWARDS'

DANDELION

TABLETS AND PILLS
Act on the Stomach

So that Indigestion, Constipation and Foul Breath are overcome; the Sluggish Liver becomes active; the Uric Acid which causes Rheumatism and Kidney trouble is cleared from the system.

There is no Griping

Clear Complexion, Brightened Eye, Blotches and other facial Blemishes gone, show the poisons are Eliminated; the Blood Purified.

With Pure Blood You Have No Disease.

Purely Vegetable and so guaranteed under the Pure Food and Drug Law. They contain neither Opiate, Mineral or other harmful Drug.

For sale at all leading druggists.
THE SCHENCK CHEMICAL CO.,
New York City.

Rutledge's Repair Shop
511 Third Street

Clocks Repaired; Sewing Machines Adjusted.

Machines and clocks called for, delivered and guaranteed.

Umbrellas repaired and recovered

Home Phone B 904 Bell 234 W

Please write phone number in your directory.

Changes Positions.

Theodore Brunham, until recently a cutter at the Selby shoe factory, has taken a similar position at the lower Irving shoe factory.

May Incorporate.

The Knights of Columbus will at a meeting Monday night consider steps for incorporating the local council.

NOTICE TO AUTOMOBILE OWNERS

When you skid or have any other mishap to break the spokes in your auto wheels or break the body of your car in any way, you do not have to send them to the auto factory to have the damage repaired. Send them to us and we will refill the wheels or repair the bodies and save you both time and money. All work is guaranteed. We are also the only factory in the city that will repaint, retrim or relap your car in a first class way. Our work stands inspection.

The Carroll Vehicle Co.
Corner Third and Gay Streets

CALL BRUCH & HURTH Model Grocery

For Stones' Wrapped Cakes.
Try our home boiled ham.
Best Ever

Our Formula For Pine Apple Snow

is all our own, and has been used by no other in fifteen years. That's why you can't get the original, delicious

PINE APPLE SNOW

anywhere but at

Wurster Bros.
THE REXALL STORE
Drugs, Kodaks, Huylers,
419 Chillicothe

W.B. Reduso CORSETS

GUARANTEED to REDUCE from 1 to 5 inches

SOLD BY DEALERS $3.00 UPWARD

WEINGARTEN BROS. Makers, Broadway & 34 St. N.Y.

The Portsmouth Daily Times
Subscription, per year, $5.00.
THE TIMES PUBLISHING COMPANY.
Chillicothe and Front Streets.
VALLEE HAROLD AND HARRY E. TAYLOR, Editors.
GEORGE M. TAYLOR, Managing Editor
Entered at Postoffice at Portsmouth, O., as Second Class mail matter

WORSE THAN NONE.

Well nigh seven months have gone by since the gang administration came into power, and yet not one brick has it laid in continuation of the system, which its Democratic predecessor had underway to make Portsmouth the best and most thoroughly paved town in the country.

For this gross display of delay and incompetence the would-be organ of the gang wails the false note that the delay is owing to the action of the Democratic city solicitor in invoking a statute, which holds back all improvements for sixty days.

The Democratic solicitor did not do anything of the sort.

The sixty day statute does not apply to preliminary ordinances in regard to the paving streets; it is only where a financial obligation or contract is created that it becomes effective.

No blame could possibly attach to the city solicitor in directing the attention of council to its application; on the contrary, he would be approve dfor diligence in attending to his duty and preventing the body from going wrong in a way that might cause heavy expense and long delay.

The bald truth concerning the delay in the continuance of street paving is, the service department has not proven equal to the duty and responsibility placed upon it. No paving can be entered upon until the streets to be paved have first been piped for both water and sewerage. Absolutely no progress has been made in this direction.

The gang has increased the engineering and safety departments in numbers, and has apparently decreased their efficiency since neither seems able to attend to the work that should have its prompt attention.

But it was ever thus with the gang. It found plenty of time and energy in removing firemen and policemen and increasing the number of incompotents and misfits and did all this with criminal rapidity, but when it comes to doing something for the public, why that's different.

THE BENEFIT OF CHANGE.

The first report of Joseph L. Switulski, county recorder, shows how it pays to put a man in office, who owes his position to the votes of the people rather than to the favor of the gang.

Mr. Switalski is the first Democrat to occupy this position in Scioto county in 30 years. He was elected because the people had grown tired of gangsters and they wanted to try another sort.

Right nobly has he justified the experiment and proven the value of change.

In the ten months he has been an incumbent thereof his office has turned into the county treasury the handsome sum of $2,237.22 above all salary expenses. Nor is that all for this sum is $1,472.22 larger than all the excess turned in by his predecessors for the previous four years.

Owing to the increase in population the recorder was allowed some increase in his own salary, but so industriously and faithfully have he and his assistants addressed themselves to handling the vast volume of business coming in that they have been able to promptly attend to it all without asking for additional help or increasing clerical expense.

It is just a simple case of an altogether capable official recognizing his duty to the public and fully discharging it.

His kind may not be over plentiful these days, but his case does show if the people really want competent and industrious servants they can get them.

THE PROOF APPARENT.

The gang has sent down to St. Louis for an expert to come out and put the auto fire engine in good running order.

The sequel to that will be a heavy bill of repairs for the city to liquidate.

Thus again have we another glaring instance of how the gang serves itself at the expense of the people.

The auto engine, in the hands of the Democratic administration, was not only sufficient for the purposes for which it was installed, but it was most economical. In a few years it would have paid for itself in the lessened cost of maintenance as compared with the expense of an engine pulled by horses. In truth the cost of the up-keep of the auto was so small as to have been scarce worth considering and not one word was heard as to its failure to come up to all requirements.

Yet, four months after it passes into the hands of the gang it loses its efficiency and is proclaimed a colossal failure, fit for only the scrap heap.

The reason and the wherefore aren't for to seek. The Democratic administration placed in charge of the engine a fireman who had the talent and the experience needed, coupled with proper professional pride, to run it.

Many men can run a thrashing machine; only now and then can be found one that can successfully operate a gasoline engine, the most treacherous and uncerta in of all power developers.

The gang hastily drove from the charge of the auto engine the one fireman who had the knack of running it and turned it over to Icenchmen, who may have the ability to operate a sausage machine and they promptly did the work of putting it out of commission.

The auto engine is all right, but it needs some one all right to have it in hand.

Just as a sample of how it was overworked and mistreated, let one instance be related. At a recent fire hose was run from it into a cistern so carelessly that instead of the end reaching well down into the water, it was six inches from the surface. It doesn't take much mechanical skill to know how that would rack and tear somewhat delicate machinery.

UP AGAINST IT.

There is no use talking, the gang is simply up against it when it comes to doing things.

It has been boasting for six months of the ten strike it was going to make in expeditiously building a new water works system, but here it finds itself forced to swallow its own words because it turns out bids for the construction of the plant, to say nothing of the cost of the additional pipe mains that will be required and the expense of laying the pipes, are 'way beyond the amount of funds received from the bond issue.

Now it is whimpering an additional bond issue will be required before the work of installation can be entered upon.

There is no use talking, the gang neither has the disposition nor does it know how to do things economically and efficiently.

It is most unfortunate the people find themselves in such a dilemma, but it is a part of what they voted for when they elected the gangsters and they are getting it with a vengeance.

WHY WE LIKE SMALL ACCOUNTS

It's because we appreciate the confidence of the people; the confidence not only of the big people who couldn't transact business at all well without some sort of a bank, but also of the people of moderate means who are just as much entitled to protection.

The permanent confidence and respect, friendship and good will of ALL good people is the height of our ambition. So the size of your first deposit is not considered. Your confidence is what we ask jif we have that we are content.

As to deserving that confidence,—well, our record shows what we are. Ask anybody who knows.

THE FIRST NATIONAL BANK
ESTABLISHED 1863
Capital and Surplus.....$400,000.00
Resources Over $2,000,000.00

Davy Is An Angler

Davy Jones not only is a great fisherman, but he is usually favored with good luck in his angling expeditions. Friday he caught several fine bass in the Millbrook lake. Last night as a pleasant sequel of his good luck, he entertained Mr. and Mrs. Pete Childs, Miss Nora Seel and Manager Peggy Moore with a fish supper, which was served in picnic style in Millbrook with all the trimmings.

George Edward, son of Mr. and Mrs. Clarence H. Thornton, of Second street, who has been ill since last Sunday, when he was overcome by the heat, is slowly improving. Mr. and Mrs. Thornton are moving into their new home on Second street and will be at home to their friends after this week.

Miss Georgiana Wagner, of Second street, left Saturday on a two weeks' vacation and will visit friends in Cincinnati, Dayton and Columbus.

HAMMER AND PAINT

The Selby Shoe Company's new electric light plant is expected to be completed within the next three weeks.

Albert Brunner was detained at his home on Eighth street by a billious attack, Thursday.

D. L. Webb is completing a six-room cottage on Eighteenth street.

The Portsmouth Automobile company is having some extensive improvements made on the interior of its garge. A new office is being built and an immense fire rock is to be placed at one side of the repair room.

Joe Pusateri is repainting the front of his business property on Second street.

Frank Treal is remodeling his home at 849 Front street. It is being raised four feet and will be above the 60-foot mark.

Martin Released.

Fred Martin, the Chillicothe junk man, arrested here a week ago, has been released. Police were unable to connect him with the recent yellow root robbery at Isaac Quesser's place.

Company Moves.

Crain & Co., have moved from Washington street to 103 Second street. The company manufactures a washing powder and have a large number of rush orders on hand.

Coming Home Monday.

Ed Strouse will return Monday from Wellston, where he has been spending a week with his parents. He is employed by the United Woolen Company.

Salary Increased.

Rev. W. F. Heminger, a former Scioto county minister, has just been voted a $200 increase in salary by his congregation at New Boston.

Delmar Miller was in Ironton Thursday and had hoped to see Peggy Moore's new team in action but rain prevented the game with Ironton.

A baby son was born to Mr. and Mrs. Frank Briggs, of the West Side, Friday evening. The child is their first born. Mrs. Briggs was formerly Miss Della Berson, of this city.

Contractors Dyles & Jones, of Friendship, have finished a large new addition to F. G. Jewett's immense corn crib on the West Side.

ENJOYED A BOAT TRIP

More than one hundred members of Magnolia lodge, Knights of Pythias, accompanied by the degree team, left at 2 o'clock Saturday afternoon on the steamer Peerless for Rome, Adams county, where they will be the guests of the K. of P. lodge of that town tonight at a big initiation and banquet.

The work will be put on by the Portsmouth team and the delegation will return home after the initiatory exercises.

TODAY'S GAME

The biggest Saturday crowd of the season by a wide margin was at Millbrook when today's game between Ironton and Portsmouth was called by Umpire Pastorious. The batteries were Trautman and Jackley and Harter and Beers.

Remember the first game with Ironton tomorrow starts at two bells.

Portsmouth scored one in the first inning and Ironton two in the second inning.

Neither side scored in the third inning.

No runs were scored in the fourth.

Fifth Inning — Portsmouth, 0; Ironton, 0.

Will Take Old Job.

Ross Molster will on Monday resume his former position as manager of the Colonial pool room on Gallia street and which is owned by R. E. Lewis.

L. F. Lemon left Saturday for Wheelersburg, where he will spend Sunday with his mother, Mrs. Mary Lemon.

Will Hold Picnic

The Catholic Foresters at a meeting Friday night decided to hold a basket picnic at Millbrook park the latter part of August.

Nicholas Gallenstein, the popular speaker of the court, will have charge of the arrangements. Ed Petry and Pat Herbst will pilot opposing ball teams on this occasion.

Georg Pfeiffer was elected a trustee to succeed Andy Wolf, who is going to Chattanooga, Tenn. At a meeting of the trustees, held later, George was chosen chairman of that body.

To Market Patent.

L. F. N. Smith returned Friday from Cincinnati where he has been in the interest of his anti-slipping horseshoe patent which he expects to put on the market in a few months.

A Fine Boy.

Born to Mr. and Mrs. Frank Briggs, of the West Side, a fine eight pound boy.

New Feed Store.

A. W. Oakes who recently purchased a business room at 113 Second street, has opened a feed and grain store in the newly remodeled building. Mr. Oakes' first day in the business was a rushing one and he expects to be kept busy in the future.

BRICKS AND KNIFE USED IN A SCRAP

Quite a stir was created by a near tragedy that occurred on Fourth street, just below Chillicothe street, late Friday night.

E. E. Grant, a collection agent of Columbus, and his step-son, Harry C. Wilkins, a young man employed as bill clerk at the local B. & O. S.-W. office, were the principals of the affair while Mrs. Grant and her son's wife were unwilling witnesses to the encounter.

The two men fought with brick bats and when Wilkins found himself at a disadvantage his step father being a powerful man and besides had beat him to a nearby brick pile, whipped out a packet knife and began slashing at him. Grant managed to seize Wilkins' hand and in the mixup two of the young man's fingers were severely cut. He ran behind a tree and threw a brick which struck Grant square on the chest.

Wilkins had become desperate and threatening to kill his step-father, tried hard to get at him again, but his wife and mother finally were successful in calming him. Police also arrived on the scene soon after and restored order. It developed that aside from having his clothes slashed, Grant escaped harm.

Efforts were made immediately after the fight to hush up the names and details, but from what the Times could learn Grant was the agressor. He is said to have incurred the ill will of the young man because of frequent trips to Portsmouth, Wilkins claiming he has a woman friend here. So certain was he of this that he sent to Columbus for his mother to come and see for herself.

He directed her to a home on Fourth street, from where she could watch her husband's movements, but instead of obeying instructions it is said Mrs. Grant went straightway to the house where Grant is in a habit of staying when in Portsmouth, and asked him to accompany her home. He agreed and it was then he caught sight of Wilkins and his wife walking along the opposite side of the street. He immediately went over and accused Wilkins of talking about him and the fight followed. Wilkins and his family board at the Liston home on Washington street. When seen Saturday Wilkins declined to discuss the trouble save to say he had positive evidence that Grant was unfaithful to his mother.

Coming On Excursion

A crowd of over 250 members of the Jackson and Wellston courts of the Foresters of America came down on a B. & O. S.-W. excursion train Saturday morning for a day's outing. Most of the visitors put in the day at Millbrook park while down town thirst parlors were also liberally patronized.

BABY MINE WILL OPEN

Sidney Anderson has been ordered to report at once in San Francisco where the company that presented "Baby Mine" in the cities last year will open in three weeks. Margarite Clark will again enact the role of Zoie and the cast will be the same as last year. The company is booked solidly for 48 weeks and Mr. Anderson anticipates a great season.

Warmer

The temperature again soared Saturday after behaving rather decently the past few days. The maximum was 87 and the minimum 60. The highest Friday was 75. Warmer weather is predeted for Sunday.

Threshing At the Farm

Friday and Saturday were busy days at the county infirmary. They are threshing wheat and expect to be through late this evening. Supt. John Hall says it will be one of the largest and best crops in the history of the institution.

RIVER NEWS

The heavy rains of the past few days are bringing out the tow of coal which has been in the upper waters waiting on a rise.

The steamers Steel City and Greeland had a merry race from Gallipolis to the local wharf Friday, and both boats pulled in at the Portsmouth wharf at the same time. Skiffs and boats tied to the banks along the route were washed some distance by the waves from the big steamers.

Boats for Sunday are the Greenland up for Charleston at 10 a. m.

The Steel City up for Pittsburg at 8 a. m.

The Tacoma down for Cincinnati at noon.

The Ohio down for Cincinnati at 5 p. m.

The trial trip yesterday of the government steamer Guyandot marks the completion of the biggest government contract let this side of the Alleghanies since the Civil war. The three steel-hulled steamers, the Miami, Scioto and Guyandot, were built by the Charles Barnes company at a contract price of $30,122, or $43,374 apiece. The boats will be used as tenders on the Ohio river by the engineering department of the United States.

Install A Dispensary

The Portsmouth Brewing & Ice company is installing a patented beer dispensary at its plant. Checks are used in manipulating the machine which is of one half barrel capacity. It was put in for the benefit of employe sand visitors.

Buys Part Of Store

Philip Hinnal has purchased a half interest in the second-hand business of John Deming at Second and Jefferson streets. Mr. Deming went to Cincinnati Saturday in the interest of the firm.

Bob Fry, Charly Grady and Clarence Conley, well known painters, left Friday afternoon to camp on Rocky Fork.

John Brophy, Portsmouth Golf Club professional is quite ill. He has been unable to be at the links for the past two days.

MR. FLANNIGAN RE-ELECTED

Dan Flannigan has been reelected president of the Gibbons Literay and Social club.

Other officers chosen were: Lou Sommer, vice president; Pat Coll, secretary, and Charles Sommer, treasurer. The club had a good year financially as well as socially.

Overcome By Heat

Grocer Will H. Barbee was overcome by the heat at his store, corner Second and Jefferson streets, Saturday afternoon.

Fired From Theatre.

A prominent East End man, who is said to have been intoxicated, caused a row in O. E. Smittle's theatre, Friday night. The man uttered several oaths and he was finally ejected by Mr. Smittle.

Machine Repaired.

Dr. O. E. Jackson's automobile which recently had a wheel torn off when the doctor steered his machine into the curbing on Gallia street, has been repaired and is in running order again. The dents in the machine have been taken out and a new wheel has been put on.

Workman Injured

A workman named Hastings is said to have had three ribs broken in an accident at the steel plant Saturday. Officials knew nothing of the accident.

Boosting New Trolley Line

Adam Frick has just returned from a week's trip to Chicago and various points in Indiana in the interest of the traction line he is promoting between Cincinnati and Pittsburg.

PARTY MAROONED ON OHIO RIVER

Rev. Dr. C. S. Robertson and family Edgar P. Chipman and Miss Mildred McAfee, spent the night on the Ohio river Friday as a result of the gasoline in their boat giving out at a point about nine miles below Portsmouth. They had been to Rome and were making the run back up when suddenly the boat stopped.

Dr. Robertson discovered that he was out of gasoline. He then landed and walked about two miles to a C. & O. tower, where he was taken for a desperado by the operator. He finally succeeded in convincing the operator that he wanted to get a message through to Portsmouth to send down some fuel.

It was eleven o'clock before Harold Robertson and Ogden Mills started down the river. Those in the clergyman's party arrived home about quarter past three o'clock, while Mills did not reach here until after four.

The run up the river was dangerous on account of the numerous floating logs, and Dr. Robertson's launch hit big logs several times during the trip.

Local Concern Takes Pathfinder Agency

The Portsmouth Automobile and Machine Company, of Gallia street, this city, are the new agents of the Pathfinder "40," as a direct result of the passing of the Hoosier cavalcade of motor cars through this vicinity yesterday and today. Orders for three Pathfinder "40" models are now on the way to Indianapolis, which is the home of the Hoosier-built motor car, and eight live Portsmouth prospects are ready to be closed as a result of the silent demonstration that was given by the Pathfinders on the streets of this city last night.

The Portsmouth Automobile and Machine Company, according to General Manager Worthington, is preparing to make extensive improvements on the place of business now occupied by this new concern. Plans are now in the hands of the contractors calling for a new show room, a machine shop complete and garage facilities that will be second to none in the city of Portsmouth.

Workmen are already at work tearing out a partition in preparation for the remodeling of the structure, and when completed the new home of the Pathfinder "40" will be one of the finest show rooms and garages in this section of Ohio.

Mr. Worthington saw the Pathfinders pull into Portsmouth yesterday afternoon, and he was struck with the classy lines of the car and the silent motor which propells it. On learning the price he at once came to terms with Wayne K. Brondley, secretary and treasurer of the Motor Car Manufacturing Company, makers of the Pathfinder, for eight cars, three of them for immediate delivery. The cars that will be shipped to Mr. Worthington at once are the five passenger touring car, the four passenger phaeton and the two passenger armored roadster. The roadster is the classiest appearing car in the tour that left its tracks on the streets of Portsmouth this morning for Huntington, W. Va., and is as speedy as the best made racers.

The Pathfinder has a reputation for being a car of touring qualities and its record for performance has never been a disappointment to the builders.

The Pathfinder was chosen by the A. A. A. and the U. S. Government for the laying out of three transcontinental highways in one touring season. This is admittedly the hardest touring feat of all time, and the fact that the Pathfinder is now at the end of the first transcontinental trip is a remarkable demonstration in favor of the leading Hoosier automobile. Not a single puncture or blow-out has been experienced by the Pathfinder on its first trip and no mechanical adjustments have been made on the car to date.

Another remarkable touring feat that has been attempted by a New York millionaire, H. W. Pearce, is the circling of the United States in a five-passenger touring car, a Pathfinder "40," in company with his wife and a New York society belle, Miss Thelen.

His party left New York shortly after Westgard in the transcontinental Pathfinder, and they are now in the wheat fields of the Canadian Northwest on their way to Vancouver, B. C. From Vancouver they will go down the Pacific coast to Southern California and thence across the Southern states to Florida. From Florida they will travel up the Atlantic states to the Big Town.

Mr. Pearce and his party are enthusiastic Pathfinder boosters, and Mr. Pearce personally is a motorist by occupation. His office is the foreman of a five passenger Pathfinder, and he is pleased with his quarters. While at the Pathfinder factory at Indianapolis on his way across the country he had words of praise for the car that will make its appearance in Portsmouth for good soon.

Brother Is Much Better

Miss Edna Davis, who was called to her home at Patriot, Gallia county, a few days ago by the illness of her young brother, Oscar, writes local relatives that the patient is steadily improving and is now out of danger.

The lad fell on a stubble and punctured his hand and lockjaw developed.

Miss Davis, who was employed as stenographer by the Standard Telephone Company, will not likely return here.

Brother is Ill.

Mrs. Albert Burkhart of Front street, returned Thursday from Greenup, Ky., where she was called by the serious illness of her brother, Chris Deidrich, who has typhoid fever.

In New Residence.

Mr. and Mrs. Walter Houston Friday moved from 1319 Summit street to 1313 Grandview avenue.

Simon Powell, of Grandview avenue is very ill with diabetes.

LEGAL NOTICE.

Sealed bids will be received by the Director of Public Safety of the City of Portsmouth, State of Ohio, at the office of said director until twelve o'clock, noon, August 5th, 1912, for furnishing the necessary labor and material for installing a new Fire Alarm System, in the said City of Portsmouth, in accordance with the plans and specifications, now on file in said office. Each bid must contain the full name of every person or company interested in the same, and be accompanied by a bond in the sum of One Thousand ($1,000) Dollars, to the satisfaction of the director, or a certified check for the same amount on some solvent bank, as a guaranty that if said bid is accepted, a contract will be entered into and its performance properly secured. Should any bid be rejected such check will forthwith be returned to the bidder, and should any bid be accepted, such check will be returned upon the proper execution and securing of the contract.

The right is reserved to reject any and all bids.

By Order of the Director of Public Safety.

J. A. WILHELM, Clerk.

July 19, 1912.

LEGAL NOTICE.

Sealed bids will be received by the Director of Public Safety of the City of Portsmouth, State of Ohio, at the office of said director until twelve o'clock, noon, August 5th, 1912, for furnishing the necessary labor and materials for erecting a Hose Tower on the Hill-Top House and making the necessary repairs to all the Engine houses in accordance with the plans and specifications now on file in the said office.

Each bid must contain the full name of every person or company interested in the same, and be accompanied by a bond in the sum of Two Hundred and Fifty ($250) Dollars, to the satisfaction of the director, or a certified check for same amount on some solvent bank as a guaranty that if said bid is accepted a contract will be entered into and its performance properly secured. Should any bid be rejected such check will forthwith be returned to the bidder, and should any bid be accepted, such check will be returned upon the proper execution and securing of the contract.

The right is reserved to reject any and all bids.

By Order of the Director of Public Safety.

J. A. WILHELM, Clerk.

July 19, 1912.